THE AGE GOES INTO MORE HOMES AND IS READ BY MORE PEOPLE THAN ANY OTHER COSHOCTON COUNTY PAPER.

No. 182. either telephone, calls The Age A messenger will answer your want ad order.

COSHOCTON DAILY AGE.

Weather
Local showers tonight or Friday

VOL. 17 No. 7. THURSDAY COSHOCTON, O., JULY 8 1909. THURSDAY TWO CENTS

How Would You Like To Own An Auto? See Page 3

Auto Dashes Down Keene Hill at Mile-a-Minute Clip

Brake Didn't Work and Barnes and Party Leaped--Machine Most Oddly Wrecked

George Barnes and party in his White Steamer roadster had a wild, mile-a-minute ride down the Keene hill Wednesday afternoon. It was one of the luckiest escapes of men and car from serious injury imaginable. Spokes from one of the front wheels were smashed.

Was Demonstrating

Mr. Howell, of the Newark slaughter and provision house, accompanied Mr. Barnes, who, it is understood was giving him a demonstration. Two other friends of Mr. Barnes were in the back seat and they went over the Keene hills to show the wonders of the steam car in the hills. They fairly flew up the Keene hill and through the village and when they came to the steep ascent on the opposite side of the town Barnes threw the car into low speed.

No Emergency Brake

When the car was painted last winter the emergency brake, which had not been working properly, was taken off and never put back on, Mr. Barnes thinking he could control his car with footbrake and the engine. Several White Steamer people cautioned him but he felt secure without it and climbed and descended hills with perfect ease. When he started for Keene Wednesday afternoon several people in the Seigrist garage remarked that those hills were bad ones for a car with the emergency brake off.

Mile-a-Minute

As they ascended the hill Barnes shifted to low speed and threw on the foot brake. Allowing the car freedom its speed grew until they were traveling between 40 and 50 miles an hour. The momentum of the car was revolving the engine at such a terrific rate that the clutch became disconnected and this makes the brake powerless. The car was then free to coast and its momentum down the steep hill quickly shoved it to a mile-a-minute clip.

All Jumped

Everybody jumped and luckily were unhurt; the car flew down the hill heading for the bank. It struck a glancing low throwing the front rim and tire from the machine, allowing the car to continue on the spokes. One wheel being larger than the other the car pivoted until its position sideways made it skid bringing it to a standstill.

Seigrist's garage was communicated with and brought up a new wheel and the car was driven home on its own power good as new.

The accident which looked like a ruined car, cost $4 to repair.

BIG ESTATE FALLS TO COMPTON FAMILY

The Compton estate spoken of in this dispatch falls to relatives of the Compton family of Coshocton, although somewhat too far removed to be of lively interest here.

Cincinnati, O., July 8.—The United States circuit court of appeals has decided that the Wabash Railroad company must pay to the heirs of Henry L. Compton the sum of $900,000, which is the amount of the principal and compound interest on $150,000 of bonds bought in 1870 by Mr. Compton, and which were part of a $1,000,000 issue made in that year The case is a noted one in Ohio legal annals.

Compton died several years ago and his widow, Mrs. Ellen Compton, has continued the suit, although it is said that the real owners of the bonds at present is a firm of Wall street brokers.

History of the Suit.

Compton recovered judgment in the Ohio supreme court against the road. The road took the case to the supreme court of the United States on a plea that the railroad had been working under a federal receiver for the entire system and that no part of the system could be sold under foreclosure. But the highest tribunal held that Compton had the right to sell the property of the road in Ohio to compel the payment of his judgment. The road has since been fighting on the theory that the profits of the Ohio portion of the road at the time the original suit was filed were not sufficient to meet the payment of this bond issue.

The holders of the remainder of the $1,000,000 issue of bonds will not be able to collect a cent, owing to the fact that they failed to legally perfect their liens years ago. The Adelbert college of the Western Reserve in Ohio, is one of the losers.

Up at the factory of the Compton-Price Co., is a piano that was struck by lightning. The accident occured the other day at the home of Mrs. Mary McClain in West Lafayette. The bolt struck the chimney, glanced off and hit a screw top in the top of the case of the piano and plowed a deep furrow in the mahogany. Mizer's insurance agency had the instrument brought to the local factory and thoroughly overhauled.

New Sign

A fine electric sign has been hung over the stair case entrance to the Owl barber shop under Seigrist & Williams.

Geo. M. Gray and Judge Donley were in Canton Wednesday.

PLAN TO PAVE THE ROSCOE BRIDGE

The county engineer is preparing plans for a creosote block pavement for the Walhonding river bridge at Roscoe. The plans are to pave the bridge, also the stretch between the river and the canal, and the canal bridge, all with the creosoted wooden blocks. This will make the finest kind of a noiseless pavement and practically everlasting. It is estimated that the cost will be from $2500 to $3000.

No effort will be made to pave the Tuscarawas bridge as it is said to be in bad condition and that it fill not be long till a new bridge will have to be built there.

NEW DEPOT FOR US?

Will Coshocton have a new passenger station this year? Coshocton is a great town for travel and is one of the paying spots on the Pennsy lines. Information from Pittsburg states that the Pennsylvania Co., have made appropriations for the building of twenty new passenger stations west of Pittsburg, all to be commenced this year.

Taken to Zanesville

C. W. Tate was taken to Zanesville last night by Chief Mapel to answer to the charge of obtaining goods under false pretenses. The rumor that he had bought the McManus restaurant is false and without foundation in fact.

CHILI CITIZEN PASSES AWAY

Henry Miller, a prominent and esteemed citizen of Chili, died at his home Thursday morning, after suffering since last New Year's Day with dropsy. Mr. Miller was 61 years of age, and is survived by his wife, three daughters, Miss Clara Miller, who lives at home, Mrs. Emma Kupcher, of Baltic, and Mrs. Margaret Hecker, of White Eyes. Four sons, Henry, Edward and William, of Chili, and Louis, of Fresno. Funeral services will be held Saturday at 10 o'clock, and will be in charge of Rev. Gribber of the Chili German Lutheran church, assisted by Rev. E. G. Pfifer of the German M. E. church, of Chili. Interment will be made in the Chili cemetery. The pall bearers will be Adam Huprich, Adam Baad, Chas Brown, Phillip Wilhelm, Henry Grogro, and Fred Sheetz.

ED MILLER IS CALLED TO CAMBRIDGE

Secy Ed Miller left at noon for Cambridge where he is called to attend a joint meeting of miners and operators in regard to some minor troubles in that field. For the past week he has been near Massillon and in Stark-co. He says that wet and dry is all that people are talking of in that locality and that the vote Saturday promises to bring out more people than a presidential election. He says the wet side expresses itself confident of winning.

WILLIAM F. BAKER NEW HEAD OF NEW YORK POLICE FORCE

William F. Baker, who was appointed acting commissioner of police by Mayor McClellan of New York city when he deposed General Theodore A. Bingham from that office, has been first deputy commissioner of police since July 9, 1908. Prior to that time he was civil service commissioner and has been active in politics for years. He is a close friend of Patrick McCaren the Brooklyn leader, and a resident of that borough. When Baker failed to close up several gambling houses in Brooklyn, Commissioner Bingham transferred him to Manhattan, and this is believed to have aroused some of the Brooklyn politicians against Bingham. Baker was the only one of the deputy commissioners who did not resign when Bingham was ousted.

Ben Dickerson is Becoming Sentimental

Ben Dickerson turns to Holmes-co. in his affliction and says words to arouse sympathy. Here is a clipping from this week's Millersburg Farmer:

Ben Dickerson of Coshocton-co. who is now confined in the Ohio penitentiary and who was tried in this county, sends us the following for publication:

Dear sir: Will you be so kind as to insert these few lines in your paper:

"Of the many blessings and enjoyments of this life, there are few that can be compared in value to the possess on of a faithful friend, who will stamp the truth into your heart although you may wince under it; or a friend who will defend you when you are unjustly assailed by the danger of the colony in which you live; or will not forsake you when you have fallen into disgrace: or who will counsel you in your downfall and perplexity; who will open his purse to aid you without expecting any return of his favors; who will rejoice at your prosperity and grieve at your adversity; who will add to your joys and diminish your sorrows by sharing in both."

Yours trly

Ben Dickerson.

Dickerson is in charge of Guard Hudnut of this county who says that Ben is an extra good prisoner.

CORN CROP IS 89 PCT. AVERAGE

WASHINGTON, July 8—The average condition of the corn crop July 1, is 89.3

Per cent of normal winter wheat 82.4

Spring wheat 92.7

Oats 88.3

Barley 90.2

Rye 91.4

Corn planted 105,006,000 acres, according to the crop report issued today.

SCULPTOR WHO WILL DESIGN NEBRASKA STATUE OF LINCOLN

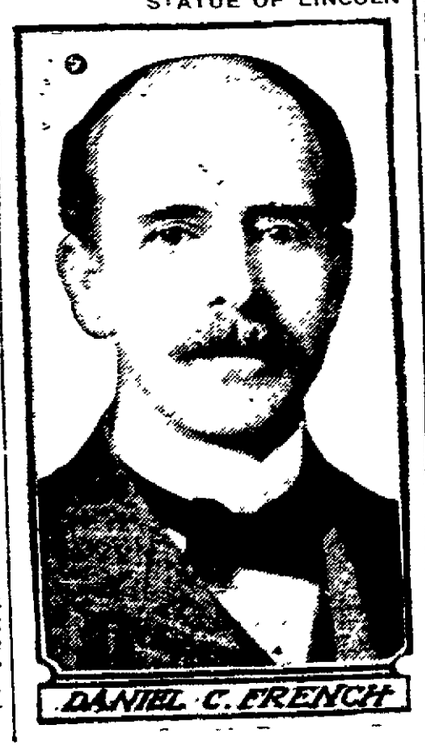

GINGLES GIRL TELLS LURID TRLE

[Associated Dailies Telegram]

Chicago, July 8.—Matching her wit and innocent face against the sharpness of the lawyers who were trying to confound her, Ella Gingles, the 18-year-old Irish lacemaker, was on the stand the greater part of the session of court.

The girl was cross-examined by Assistant State's Attorney B. J. Short on the story she related of how she was attacked by two women and a man in the bathroom of the Wellington hotel Feb. 16. This story was similar in many details to the one she gave last Friday concerning another attack upon her Jan. 5 in a room of the same hotel. Miss Agnes Barrette, the late Mrs. Cecelia Kenyon and a "masked man" figured as the assailants in both cases.

Beyond a few tearful and trembling moments, when some climax in the dreadful tale of degeneracy was reached, the girl did not hesitate in her answers. She faced the precipice which the prosecutor drew under her feet with simple denials. She told of the most impossible situations apparently, with candor and an engaging frankness.

WORTHINGTON TO SUCCEED DELANO

Receiver B. A. Worthington of the Wheeling will soon be elected to Pres. Delano's place. Mr Delano has been president for the Wabash system but will be succeeded by Mr Worthington. Mr. Delano will soon become president of the Denver and Rio Grande system.

DECLINES TO GRANT THEM A DIVORCE

Judge Ashman, Thursday refused to grant to Edward L. Weeks a divorce from his wife Eleanor C. Week The Judge gives as his grounds for his judgment that there is not sufficient evidence to show gross neglect of duty.

Week's grounds for divorce proceedings were that his wife refused to cook and do house work; would lie in bed until 9 and 10 o'clock in the morning and that he was required to prepare his own breakfast.

The judge cites dozens of Ohio decisions to back his in the case, most of which are almost identical to this particular case. C. O. Turner represented the plaintiff.

Cooperdale Case in Court

Benj Rine began suit in common pleas Thursday against L. D. Parks for $12 and interest from Sept 15, 1907 at 6 per cent annum. Rine claims that the money is due him from the defendant for rent of a house and lot in Cooperdale for six months beginning April 1, 1907.

The case is brought into common pleas on appeal by the defendant from the judgement of H. S. B. Miller, J. P. of Bedford tp. L. N. Staats represents the plaintiff.

Strike Threatens to Spread.

Elwood, Ind., July 8.—The strike of the tin plate workers here assumed a more serious aspect when it became known that about 700 men employed in the finishing department of the American sheet and tin plate plant intend to strike at midnight on July 15, in a demand for a closed shop.

THREATEN WHITECAP DOWN AT FRANKLIN

Sam Clark, a well known Franklin citizen was in the city Thursday morning to see Officer Vensel.

Clark received an anonymous letter dated at Coshocton, Wednesday evening, threatening him with a horse whipping and white-capping, if he did not cease "treating his wife mean."

Clark declares that there is no truth in the statement; that he has not mistreated his wife. He called on the Humane officer and found that he knew nothing of the matter, the letter having stated that Vensel was on his track.

Clark asys he is ready for white-cappers whenever they come and will give them the hottest reception ever accorded in this county.

Cambridge Road Paving to be Extended

Cambridge street residents beyond Denman-ave. are interested and aroused over the proposed extension of the brick pavement from Denman-ave. out Cambridge to the intersection of Woodland drive in front of J. N. Wood's residence.

The proposition is for the county to build eight feet and the Good Roads district eight feet, thus making a 16 foot roadway. Property owners are objecting saying it makes too narrow a road for both buggies and autos and that is one of the most used auto speedways in the city. Another proposition is for property owners to build another eight feet making it a 24 foot roadway, thus giving four feet on each side for property owners to build.

MRS. HISER PASSES AWAY

Mrs. Rachel Heiser aged 69, one of the oldest, best known and beloved women of Linton-tp., passed peacefully away at the home of her son, Andrew Heiser, at 12 to Thursday. Infirmities of old age and nervous trouble were the causes of death.

Mrs. Heiser was born in Linton-tp and has lived there practically all her life. Soon after her marriage she moved to Illinois where they lived a year or two returning later to their farm in Linton-tp. Mrs. Heiser was a very religious woman following the Catholic belief all her life.

Nine children survive, the father dying five years ago: Mrs Frank Berton, Mrs. Jos Klein, of Coshocton Mrs Mart Tremor of West Lafayette, Mrs. Louis Dolick of Linton, Amos and Henry of Linton, John of Coshocton, George of Columbus, William of Franklin. Five sisters and one brother also survive: Mrs. Lizzie Carnahan and Mrs Mary Shilling of Columbus, Mrs. Carolyn Fox of Coshocton, Mrs Katherine Sactor of Mt. Sterling Ill., Mrs Lena Factor of Findlay, and George Ashbaker of Mt. Sterling, Ill. 23 grandchildren also survive.

Services will be held in the Wills Creek Catholic church Saturday morning at 9 o'clock, Rev Fr Dinn of Dresden officiating and interment made in the church cemtery.

AT WORK AGAIN IN GRAVEL PITS

Two work trains from Dennison will arrive at the gravel pits south of Coshocton Friday morning with a force of men and remove the loam from the untapped gravel. This will then be used for the building of a side track from the west end of Coshocton to Clowville.

NEWSPAPER ARCHIVE®

The Thompson-McKeown Co.

July Clearance Sale

Proves our greatest mercantile triumph.

It is by all odds the biggest bargain event we ever held. We are sacrificing summer goods of all kinds to effect an immediate clearance. Why say more when these items tell of the astounding values.

CHILDREN'S ROMPERS

Made of dark blue denim and chambry Gingham, all sizes 50c values for 39 Cents Pair

CURTAIN ENDS

Lace Curtain Strips, 54 in. long, very good patterns.

19 Cents Each

AXMINSTER RUGS

18x27 in. size for door mats, best quality Axminster 48c each

CARPET SAMPLES

All 1 1-2 yards long, best grade, Velvet Axminster and Brussels Carpet

Priced from 75c to $1.25 for piece

WASH SUITS AND SKIRTS

We have reduced all wash suits and skirts from 1-4 to 1-3 off the regular price

COTTON CRASH

Bleached Cotton Crash, with red border, 5c values for 3c yard

MUSLIN UNDERWEAR

All of our regular stock reduced 1-4 off the regular price. Some very attractive combination suits in this lot from 75c to $1.75

WHITE WAISTS

If you have overlooked this Waist Sale you are the looser. $1, $1 25, $1.50 White Waists

89 Cents Each

SCARFS AND LUNCH CLOTHS

One lot odds and ends of White Linen Scarfs and Lunch Cloths at

One-Fourth Off

WASH DRESSES

Colors blue, pink, tan and white, made of linen, finished material, trimmed with buttons. Dutch collars, regular $2.98 values to close $1.98

UNBLEACHED MUSLIN

Good heavy quality, full 36 in. wide, this sale

20 Yards for $1.00

SILK MOUSALINE

About 25 different patterns to select from, regular 25 cent value

19 Cents Yard

PICTORIAL REVIEW FASHION SHEETS FOR AUGUST

Thompson McKeown Company

NEW STORE MAY COME

It is rumored that a big Canton firm, rated in Dun's at upwards of $150,000 are looking for a location for a store in Coshocton and that they contemplating putting in a big stock of goods, a popular priced deparment store.

Marietta Has Toll Bridge

Jack Scherer, of Marietta, was in the city for the passed few days. Jack admirs the hustling business men of the city and remarked to an Age man "after you get that Main street bridge and trolley line, you will certainly have one of the best business centers in the state. Marietta has a toll bridge leading to Parkersburg, 12 miles away, 30 cents round trip, the bridge is nearly a mile long, and every ticket sold over the bridge 5 cents toll is charged, the bridge is owned by eastern capitalists."

Grocery Horse Dropped Dead

A horse belonging to the Coshocton Grocery Co., dropped dead on North Eight-st. Wednesday afternoon. The animal was valued at about $60.

Big New Sign for Piano Factory

The Compton-Price Piano co., are having a fine new sign with mansiez letters painted on the front of their factory building on Orchard-st. They also expect to erect a large sign along the Panhandle railroad on lots they own in Clowville, giving the name of the town and the piano for which it is celebrated.

Lodge Notes

K. C.

K. of C. met in their hall Wednesday evening and all of the members present voted in favor of the large picnic for Labor day. No committees were appointed, and no definite steps will be taken until Sunday, when there will be a meeting of the entire congregation of Sacred Heart church.

L. O. T. M.

The Lady Maccabees met in regular session Wednesday evening, with Deputy Great Commander, Mrs. Minnie Shiemer of Toledo, present. The usual work of the meeting was disposed of, and Mrs. Sheimer invited the local hive to put on the work at West Lafayette one week from Friday when the L. O. T. M. will be organiezd at that place. Coshocton hive will do the initiatory work and the drill.

Woodmen Picnic

The executive committee of the Modern Woodmen of America of Wayne, Holmes and Ashland counties met in the office of Dr. R. C. Paul of Shreve last week. New officers for the coming year were elected as follows: President, Dr. Willard, of Ashland; vice president, C. E Everhart, of Millersburg; secretary and treasurer, T. P. Bowman of Wooster. This active body of Woodmen decided to hold their annual picnic Thursday, August 26, at Odell's Lack

Modern Woodmen

The Modern Woodmen of America instituted a camp at Adams Mills of 52 charter members last Thursday evening. The lodge is known as Adamsville Camp No. 13101. After the institution of the lodge the following officers were elected:

Council—C. E. Darner
Past Council, A. M. Allison
Adviser, W. A. Handel
Banker, H. B. Smith
Clerk, C. H. Prince
Escort, K. H. Sturtz
Watchman, C. W King
Sentry, C. J. Shuck
Managers, O G. Clark, W. C Kinner, Albert Spragg
Examiner, W. C. Kinner

Smoker Tonight

The local K C.'s will entertain the visiting Newark brethren tonight at their fine lodge rooms with an informal smoker. A big time is anticipated no matter who wins this afternoon's game.

Modern Woodmen Tonight

At the meeting of Maple Camp, M. W A. tonight a class of ten or a dozen will be obligated. Just as soon as the entire class of 50 is obligated, the famous Newark degree team will come over and conduct the initiation. Deputy Schrieber expects to have a fancy exhibition drill put on by the Newark boys on Main-st in front of the Casino theatre, where it will be made light as day.

For Headache—Hicks' Capudine

Whether from Colds, Heat, Stomach or Nervous Troubles, Capudine will relieve you. It's liquid—pleasant to take—acts immediately. Try it, 10c, 25c, and 50c, at C. E. Anderson's and all drug stores.

For your appetite try Pineapple Snow. 30c a qt. at Pentels'

The Home Building, Loan & Savings Company

is issuing a limited amount of stock. All those wanting any of this stock should make immediate application at the office of W A. Himebaugh. d-tf

ICE FREE

We will furnish ice free for a period of 30 days to anyone buying one of our Wisconsin Refrigerators at Spot Cash.

To anyone who contemplates buying a refrigerator, here's the opportunity—We pay your ice bill the first month refrigerator is in use.

Buy a Refrigerator, you need it in your homes and we will enojy selling it because it will give us a reputation for selling the best.

THE GRAY HARDWARE COMPANY.

Tramps Jerked at Steubenville

Tramps are being pulled off of Pan Handle freights at the bridge every day now. The detectives are doing this work fearing some of them may be bomb throwers.—Steubenville Herald.

For good plumbing and prices right. See Chas. Heiman, both phones tf

Newark Fire Is Fixed Up

The loss occasioned by the fire in Memorial hall at Newark during the late department encampment of the G. A. R. has been adjusted satisfactory, the insurance companies agreeing to pay the sum of $4,485.20.

A GREAT RECORD

DR. LEONHARDT'S INTERNAL PILE REMEDY MAKES 98 PER CENT. OF CURES

Dr. Leonhardt's Hem-Roid has been tested in several thousand cases, and was successful in all but two per cent Hem-Roid's wonderful record is due to the fact that it is an internal remedy. The cause of piles is internal, and it is too much to expect to cure piles with ointments, suppositories or operations. Hem-Roid cures the internal cause.

Sold for $1, under guarantee by C. E. Anderson. Dr. Leonhardt Co. Station B Buffalo, N. Y., prop. Write for booklet.

THE FOUNTAIN DRY GOODS COMPANY.

Auto July Sale Pony and Cart Contest.

THE STORE WHICH CAN SAVE YOU MONEY DURING JULY, Ready-To-Wear Department, Second Floor. 4 lots ladies white tub skirts at prices which will surprise you when you see the line.

Lot No. 1 consists of tub skirts in three styles plain gored, buttoned front and folds around the bottom—July Sale Price $1.

Lot No. 2, consist of plain gored tub skirts July Sale Price $1 35

Lot No. 3 and 4 consists of self trimmed tub skirts July Sale Price $1.80 and $2.25

All colored tub skirts at 25 per cent. discount during July Sale

Ladies tub waists, former price $1.50 July Sale Price 98c

1 lot of ladies tub suits for for July Sale at $3 98
1 lot of ladies tub suits for July Sale $4.95

25 PER CENT DISCOUNT ON ALL BETTER TUB SUITS

First floor reminders of money saving opportunities
Lot No. 1 Fancy Ribbons 4 1-2 and 5 inch, former prices 35c and 50c—July Sale Price 25c per yard
Lot No. 2 Fancy Ribbons, 6 and 8 inch, former prices, 75c and $1—July Sale Price 50c per yard

Men's Half Hose, former price 50c—July Sale Price 35c, 3 pairs for $1.

1 Lot Women's and Men's Umbrellas, former price $1.50—July Sale Price 95c

Basement reminder of money saving opportunities

Mason quart fruit Jars—July Sale Price 50c per dozen

Jelly Glasses for July Sale 15 and 18 cents per dozen.

Remember our contest only lasts through July. The lucky boy or girl will have the auto and the pony August 1st. Keep your eye out for the Fountain Pony will be on the streets in a day or two.

The Fountain Dry Goods Co.

Death of Mother

Mrs. Mary Schott mother of W. E. Schott of this county died at her home in Winesburg Holmes-co. aged 82 years.

Phone your news to The Age.

Your Name

WOULD LOOK WELL ON THE COVER of one of our pass books.

The wage earner, more than anyone else, should culitvate the saving habit and own a book account.

The personal satisfaction that comes from knowing that part of your earnings is laid away for future requirements cannot be overestimated.

Open an account at once.

The Peoples Banking & Trust Company.

DON'T WEAR CLOTHES

That look as though you have slept in them. Neatness, one of the most valuable possessions of man or woman. We have established ourselves in Coshocton to do cleaning, dyeing and pressing of men's and women's clothing. Dry cleaning and cleaning of plumes a specialty. Reasonable prices. Work guaranteed. Work called for and delivered

THE MODEL
Cleaning, Dyeing and Pressing Works.
Henry Milder, Prop. 128 Hickory street
Opp. Penna Depot We know our business
Bell 410 Citizens 493

For a clean, cool dish of ICE CREAM or any quantity you may wish, just look for ASHFORD F. BUTT, with his new white ice cream wagon. Leave orders for Sunday delivery. Citizens Pone 325B.

ALMOST EVERYBODY IN COSHOCTON READS THE DAILY AGE

PEOPLES SHOE STORE

This means best footwear and lowest prices. Our many Patrons and friends have acknowledged the fact that we save them from 75c to $1.50 on every pair of shoes. Besides you are getting the very best and most reliable footwear. We are here to satisfy the PUBLIC. Any reasonable complaint is gladly made right.

Our Great Money Saving Sale is now on. Specials for FRIDAY AND SATURDAY.

Men's $2.50 oxfords, in all leathers, now..... $1.79
Men's $3 and $.50 oxfords all styles, now..... 2.19
Men's $4 oxfords, in all leathers, now..... 2.69

Ladies $2 oxfords, now..... 1.45
Ladies $2.50 and $3 oxfords all styles, now..... 1.89
Ladies $3,50 and $4 oxfords, all leathers, now..... 2.69
Ladies ankle strap pumps, $2.50 value, now..... 1.79

Men's $2.50 and $3 high shoes, fall patterns, now.... $1.95
Men's $2 work shoes now..... 1.45
Men's $2.50 elk skin shoes now..... 1.95

Men's three strap sandals kid or pat. $3.50, now..... 1.65
Ladies house slippers, solid comfort, now..... .98
Ladies ankle strap pumps $3 values, now..... 1.95
Ladies high shoes $2.50 values, now..... 1.39

Prices cut in two on all children's sandals and low shoes. Come early and avoid the rush. Get your choice.

We Got The Goods.

PEOPLES SHOE STORE

317 W. Main St. Leaders of Low Prices. Wolf Kurson, Prop.

NEWSPAPER ARCHIVE® NEWSPAPER ARCHIVE®

THE AGE GOES INTO MORE HOMES AND IS READ BY MORE PEOPLE THAN ANY OTHER COSHOCTON COUNTY PAPER

No. 182, either telephone, calls The Age A messenger will answer your want ad order.

COSHOCTON DAILY AGE.

Weather
Local showers tonight or Friday

VOL. 17 No. 7. THURSDAY COSHOCTON, O., JULY 8 1909. THURSDAY TWO CENTS

How Would You Like To Own An Auto? See Page 3

Auto Dashes Down Keene Hill at Mile-a-Minute Clip

Brake Didn't Work and Barnes and Party Leaped--Machine Most Oddly Wrecked

George Barnes and party in his White Steamer roadster had a wild, mile-a-minute ride down the Keene hill Wednesday afternoon. It was one of the luckiest escapes of men and car from serious injury imaginable. Spokes from one of the front wheels were smashed.

Was Demonstrating

Mr. Howell, of the Newark slaughter and provision house, accompanied Mr. Barnes, who, it is understood was giving him a demonstration. Two other friends of Mr. Barnes were in the back seat and they went over the Keene hills to show the wonders of the steam car in the hills. They fairly flew up the Keene hill and through the village and when they came to the steep ascent on the opposite side of the town Barnes threw the car into low speed.

No Emergency Brake

When the car was painted last winter the emergency brake, which had not been working properly, was taken off and never put back on, Mr. Barnes thinking he could control his car with footbrake and the engine. Several White Steamer people cautioned him but he felt secure without it and climbed and descended hills with perfect ease. When he started for Keene Wednesday afternoon several people in the Seigrist garage remarked that those hills were bad ones for a car with the emergency brake off.

Mile-a-Minute

As they ascended the hill Barnes shifted to low speed and threw on the foot brake. Allowing the car freedom its speed grew until they were traveling between 40 and 50 miles an hour. The momentum of the car was revolving the engine at such a terrific rate that the clutch became disconnected and this makes the brake powerless. The car was then free to coast and its momentum down the steep hill quickly shoved it to a mile-a-minute clip.

All Jumped

Everybody jumped and luckily were unhurt; the car flew down the hill heading for the bank. It struck a glancing low throwing the front rim and tire from the machine, allowing the car to continue on the spokes. One wheel being larger than the other the car pivoted until its position sideways made it skid bringing it to a standstill.

Seigrist's garage was communicated with and brought up a new wheel and the car was driven home on its own power good as new.

The accident which looked like a ruined car, cost $4 to repair.

BIG ESTATE FALLS TO COMPTON FAMILY

The Compton estate spoken of in this dispatch falls to relatives of the Compton family of Coshocton, although somewhat too far removed to be of lively interest here.

Cincinnati, O., July 8.—The United States circuit court of appeals has decided that the Wabash Railroad company must pay to the heirs of Henry L. Compton the sum of $900,000, which is the amount of the principal and compound interest on $150,000 of bonds bought in 1870 by Mr. Compton, and which were part of a $1,000,000 issue made in that year The case is a noted one in Ohio legal annals.

Compton died several years ago and his widow, Mrs. Ellen Compton, has continued the suit, although it is said that the real owners of the bonds at present is a firm of Wall street brokers.

History of the Suit.

Compton recovered judgment in the Ohio supreme court against the road. The road took the case to the supreme court of the United States on a plea that the railroad had been working under a federal receiver for the entire system and that no part of the system could be sold under foreclosure. But the highest tribunal held that Compton had the right to sell the property of the road in Ohio to compel the payment of his judgment. The road has since been fighting on the theory that the profits of the Ohio portion of the road at the time the original suit was filed were not sufficient to meet the payment of this bond issue.

The holders of the remainder of the $1,000,000 issue of bonds will not be able to collect a cent, owing to the fact that they failed to legally perfect their liens years ago. The Adelbert college of the Western Reserve in Ohio, is one of the losers.

Up at the factory of the Compton-Price Co., is a piano that was struck by lightning. The accident occured the other day at the home of Mrs. Mary McClain in West Lafayette. The bolt struck the chimney, glanced off and hit a screw top in the top of the case of the piano and plowed a deep furrow in the mahogany. Mizer's insurance agency had the instrument brought to the local factory and thoroughly overhauled.

New Sign

A fine electric sign has been hung over the stair case entrance to the Owl barber shop under Seigrist & Williams.

Geo. M. Gray and Judge Donley were in Canton Wednesday.

PLAN TO PAVE THE ROSCOE BRIDGE

The county engineer is preparing plans for a creosote block pavement for the Walhonding river bridge at Roscoe. The plans are to pave the bridge, also the stretch between the river and the canal, and the canal bridge, all with the creosoted wooden blocks. This will make the finest kind of a noiseless pavement and practically everlasting. It is estimated that the cost will be from $2500 to $3000.

No effort will be made to pave the Tuscarawas bridge as it is said to be in bad condition and that it fill not be long till a new bridge will have to be built there.

NEW DEPOT FOR US?

Will Coshocton have a new passenger station this year? Coshocton is a great town for travel and is one of the paying spots on the Pennsy lines. Information from Pittsburg states that the Pennsylvania Co., have made appropriations for the building of twenty new passenger stations west of Pittsburg, all to be commenced this year.

Taken to Zanesville

C. W. Tate was taken to Zanesville last night by Chief Manel to answer to the charge of obtaining goods under false pretenses. The rumor that he had bought the McManus restaurant is false and without foundation in fact.

CHILI CITIZEN PASSES AWAY

Henry Miller, a prominent and esteemed citizen of Chili, died at his home Thursday morning, after suffering since last New Year's Day with dropsy. Mr. Miller was 61 years of age, and is survived by his wife, three daughters, Miss Clara Miller, who lives at home, Mrs. Emma Kupcher, of Baltic, and Mrs. Margaret Hecker, of White Eyes. Four sons, Henry, Edward and William of Chili, and Louis, of Fresno. Funeral services will be held Saturday at 10 o'clock, and will be in charge of Rev. Gribber of the Chili German Lutheran church, assisted by Rev. E. G. Pfifer of the German M. E. church, of Chili. Interment will be made in the Chili cemetery. The pall bearers will be Adam Huprich, Adam Baad, Chas. Brown, Phillip Wilhelm, Henry Grogro, and Fred Sheetz.

ED MILLER IS CALLED TO CAMBRIDGE

Secy Ed Miller left at noon for Cambridge where he is called to attend a joint meeting of miners and operators in regard to some minor troubles in that field. For the past week he has been near Massillon and in Stark-co. He says that wet and dry is all that people are talking of in that locality and that the vote Saturday promises to bring out more people than a presidential election. He says the wet side expresses itself confident of winning.

WILLIAM F. BAKER NEW HEAD OF NEW YORK POLICE FORCE

William F. Baker, who was appointed acting commissioner of police by Mayor McClellan of New York city when he deposed General Theodore A. Bingham from that office, has been first deputy commissioner of police since July 9, 1908. Prior to that time he was civil service commissioner and has been active in politics for years. He is a close friend of Patrick McCaren, the Brooklyn leader, and a resident of that borough. When Baker failed to close up several gambling houses in Brooklyn, Commissioner Bingham transferred him to Manhattan, and this is believed to have aroused some of the Brooklyn politicians against Bingham. Baker was the only one of the deputy commissioners who did not resign when Bingham was ousted.

Ben Dickerson is Becoming Sentimental

Ben Dickerson turns to Holmes-co. in his affliction and says words to arouse sympathy. Here is a clipping from this week's Millersburg Farmer:

Ben Dickerson of Coshocton-co. who is now confined in the Ohio penitentiary and who was tried in this county, sends us the following for publication:

Dear sir: Will you be so kind as to insert these few lines in your paper:

"Of the many blessings and enjoyments of this life, there are few that can be compared in value to the possess on of a faithful friend, who will stamp the truth into your heart although you may wince under it: or a friend who will defend you when you are unjustly assailed by the danger of the colony in which you live; or will not forsake you when you have fallen into disgrace: or who will counsel you in your downfall and perplexity; who will open his purse to aid you without expecting any return of his favors; who will rejoice at your prosperity and grieve at your adversity; who will add to your joys and diminish your sorrows by sharing in both."

Yours trly
Ben Dickerson.

Dickerson is in charge of Guard Hudnut of this county who says that Ben is an extra good prisoner.

CORN CROP IS 89 PCT. AVERAGE

WASHINGTON, July 8—The average condition of the corn crop July 1, is 89.3

Per cent of normal winter wheat 82.4

Spring wheat 92.7

Oats 88.3

Barley 90.2

Rye 91.4

Corn planted 109,906,000 acres, according to the crop report issued today.

SCULPTOR WHO WILL DESIGN NEBRASKA STATUE OF LINCOLN

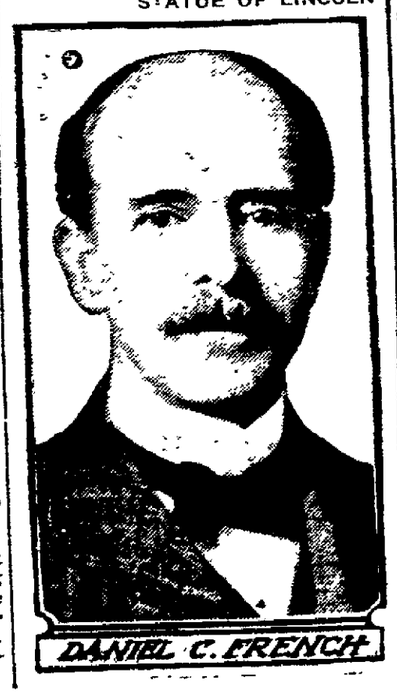

GINGLES GIRL TELLS LURID TRLE

[Associated Dailies Telegram]

Chicago, July 8.—Matching her wit and innocent face against the sharpness of the lawyers who were trying to confound her, Ella Gingles, the 18-year-old Irish lacemaker, was on the stand the greater part of the session of court.

The girl was cross-examined by Assistant State's Attorney B. J. Short on the story she related of how she was attacked by two women and a man in the bathroom of the Wellington hotel Feb. 16. This story was similar in many details to the one she gave last Friday concerning another attack upon her Jan. 5 in a room of the same hotel. Miss Agnes Barrette, the late Mrs. Cecelia Kenyon and a "masked man" figured as the assailants in both cases.

Beyond a few tearful and trembling moments, when some climax in the dreadful tale of degeneracy was reached, the girl did not hesitate in her answers. She faced the precipice which the prosecutor drew under her feet with simple denials. She told of the most impossible situations, apparently, with candor and an engaging frankness.

WORTHINGTON TO SUCCEED DELANO

Receiver B. A. Worthington of the Wheeling will soon be elected to Pres. Delano's place. Mr. Delano has been president for the Wabash system but will be succeeded by Mr. Worthington. Mr. Delano will soon become president of the Denver and Rio Grande system.

DECLINES TO GRANT THEM A DIVORCE

Judge Ashman, Thursday refused to grant to Edward L. Weeks a divorce from his wife Eleanor C Week The Judge gives as his grounds for his judgment that there is not sufficient evidence to show gross neglect of duty.

Week's grounds for divorce proceedings were that his wife refused to cook and do house work; would lie in bed until 9 and 10 o'clock in the morning and that he was required to prepare his own breakfast.

The judge cites dozens of Ohio decisions to back his in the case, most of which are almost identical to this particular case. C O. Turner represented the plaintiff.

Cooperdale Case in Court

Benj. Rine began suit in common pleas Thursday against L D Parks for $12 and interest from Sept. 15 1905 at 6 per cent annum. Rine claims that the money is due him from the defendant for rent of a house and lot in Cooperdale for six months beginning April 1, 1905.

The case is brought into common pleas on appeal by the defendant from the judgement of H. S. B Miller, J. P. of Bedford tp L. N Staats represents the plaintiff.

Strike Threatens to Spread.

Elwood, Ind., July 8.—The strike of the tin plate workers here assumed a more serious aspect when it became known that about 700 men employed in the finishing department of the American sheet and tin plate plant intend to strike at midnight on July 15, in a demand for a closed shop.

THREATEN WHITECAP DOWN AT FRANKLIN

Sam Clark, a well known Franklin citizen was in the city Thursday morning to see Officer Vensel.

Clark received an anonymous letter dated at Coshocton, Wednesday evening, threatening him with a horse whipping and white-capping, if he did not cease "treating his wife mean."

Clark declares that there is no truth in the statement; that he has not mistreated his wife. He called on the Humane officer and found that he knew nothing of the matter, the letter having stated that Vensel was on his track.

Clark asys he is ready for white-cappers whenever they come and will give them the hottest reception ever accorded in this county.

Cambridge Road Paving to be Extended

Cambridge street residents beyond Denman-ave. are interested and aroused over the proposed extension of the brick pavement from Denman-ave. out Cambridge to the intersection of Woodland drive in front of J. N. Wood's residence.

The proposition is for the county to build eight feet and the Good Roads district eight feet, thus making a 16 foot roadway. Property owners are objecting saying it makes too narrow a road for both buggies and autos and that is one of the most used auto speedways in the city. Another proposition is for property owners to build another eight feet making it a 24 foot roadway, thus giving four feet on each side for property owners to build.

MRS. HISER PASSES AWAY

Mrs. Rachel Heiser aged 69, one of the oldest, best known and beloved women of Linton-tp, passed peacefully away at the home of her son, Andrew Heiser, at 12 45 Thursday. Infirmities of old age and nervous trouble were the causes of death.

Mrs. Heiser was born in Linton-tp and has lived there practically all her life. Soon after her marriage she moved to Illinois where they lived a year or two returning later to their farm in Linton-tp. Mrs. Heiser was a very religious woman following the Catholic belief all her life.

Nine children survive, the father dying five years ago. Mrs. Frank Berton, Mrs. Jos Klein, of Coshocton, Mrs Mart Trenor of West Lafayette, Mrs. Louis Bolick of Linton, Andy and Henry of Linton, John of Coshocton, George of Columbus, William of Franklin Five sisters and one brother also survive: Mrs. Lizzie Carnahan and Mrs Mary Shilling of Columbus, Mrs. Carolyn Fleck of Coshocton, Mrs. Katherine Sactor of Mt. Sterling Ill, Mrs Lena Factor of Findlay, and George Ashbaker of Mt. Sterling, Ill., 23 grandchildren also survive.

Services will be held in the Wills Creek Catholic church Saturday morning at 9 o'clock, Rev. Fr Dunn of Dresden officiating and interment made in the church cemtery.

AT WORK AGAIN IN GRAVEL PITS

Two work trains from Dennison will arrive at the gravel pits south of Coshocton Friday morning with a force of men and remove the loam from the untapped gravel. This will then be used for the building of a side track from the west end of Coshocton to Clowville.

NEWSPAPER ARCHIVE®
NEWSPAPER ARCHIVE®

We Welcome Small Deposits

It matters not what amount of money you have to deposit—we will accept it at this bank. We welcome the small depositor, we extend to him the same consideration and courtesies accorded all our patrons.

Our customers all know this.

Coshocton National Bank

M. Q. Baker, President
T. L. Montgomery, Cashier M. B. Smith, Ass't. Cashier

ASHBROOK IS LENDING HAND

Congressman Ashbrook is over in Columbus urging the appointment of Joe Ebright of Zanesville to succeed W. E. Kennedy as state examiner of steam engineers. The latter's term does not expire for two years

FOR FEVERISH AND ACHING
Whether from Malarious conditions, Colds or overheating, try Hick's Capudine. It reduces the fever and relieves the aching. It's Liquid—10, 25 and 50 cents at Drug Stores.

Plumbing Firm Branching Out

Brode and Liddell the plumbers, have added a new feature to their business. They are handling a combination engine and pump for the use of the rural district man and people away from city pressure. It is a very simple affair and strictly up-to-date affording the country man the same fire protection as the city man.

Maple wax ice cream at the Sparta. $2.00 per gallon.

SEE
Glenn O. Boyd
FOR FIRE
INSURANCE
Office, Hunt Building
Phones—Citizens 542. Bell 399

The Most Delicious
ICE CREAM SODA
IN TOWN!

Come in and let us mix for YOU the most delightful and refreshing soda you EVER tasted. We have all the regular and fruit juice flavors; but OUR Chocolate and "Anderson's Tonic" are simply wonders for getting and HOLDING customers. Our sodas are just as pure and wholesome as delicious and only 5c a glass.

C. E. Anderson's
Drug And Book Store.

LOCAL MEN ARGUE IN CANTON

It is said that there was an interest ng argument in the lobby of the Hotel McKinley at Canton Wednesday between two well known Coshocton men, one a dry, the other a wet, and that it attracted an interested crowd.

ONLY ONE "BEST"

Coshocton People Give Credit Where Credit is Due

People of Coshocton who suffer with sick kidneys and bad backs want a kidney remedy that can be depended upon The best is Doan's Kidney Pills, a medicine for the kidneys only, made from pure roots and herbs and the only one that is backed by cures in Coshocton. Here is Coshocton testimony:

Mrs. Thomas Guinther 122 W. Walnut-st., Coshocton, Ohio, says: 'A member of my family was in poor health for some time and did not know that kidney complaint was the cause until examined by a physician. Doan's Kidney Pills were finally procured at Siegrist & William's drug store and one box brought such great improvement that a further supply was procured. Four boxes of Doan's Kidney Pills made a complete cure and there is now no symptom of kidney complaint whatever."

Mrs. Guinther gave the above testimonial in August 1906 and when interviewed on May 8, 1909, she said: "I am just as firm a believer in the merit of Doan's kidney Pills at this time as I was nearly three years ago. The person I referred to in my previous testimonial has been free from every sympton of kidney complaint since Doan's Kidney Pills effected a cure."

For sale by all dealers. Price 50 cents. Foster-Milburn Co., Buffalo, New York, sole agents for the United States.

Remember the name—Doan's—and take no other.

PROSECUTORS NEED NOT TAKE A HAND

COLUMBUS, July 8—According to an opinion rendered by the Attorney General's Department, prosecuting attorneys are not required to prosecute violations of the county local option law in Mayor's courts.

The department is unable to find any law which says they are expected to appear in any tribunal below that of the Probate Court, with the exception of cases where the laws regulating dentistry are violated. It seems that there is a special statute providing for this.

In another opinion, the Attorney General again calls attention to the fact that independent tickets are not to be recognized in the primary elections. This opinion is rendered to Prosecuting Attorney Isenai Foster, of Athens. It is held that independent tickets are to be selected by petition, and thus go on the regular ticket at the general election

New! New! Maple wax ice cream 50c per qut. at Pentels.

SUSAN:
For Peter's appetite try baking powder biscuits made of Gold Medal Flour. Mrs. A

Ohio News

Columbus, O., July 8.—Adjutant General Weybrecht received the report of the arrival at Cleveland of the U. S. ship Dorothea, manned by a crew of 25 officers and men of the Cleveland division, Ohio Naval brigade. General Weybrecht said the trip from Chicago, where the boat was turned over to the Ohio sailors by the Illinois Naval brigade, was a creditable one. Rough weather was encountered in Lake Huron and served to prove the seamanship of the Ohio sailors.

Toledo Admires Soldiers.

Toledo, O., July 8.—In command of General Fred D. Grant and headed by two military bands, 4,000 United States troops who are taking part in the military tournament at Bay View park paraded through crowded downtown streets. Artillery, cavalry, signal and engineering corps participated. The tournament is proving a success, thousands witnessing the afternoon and evening maneuvers.

Honors Requisition For Abductor.

Columbus, O., July 8. — Governor Harmon has honored a requisition from the governor of North Carolina, and Felix Johnson, under arrest at Cincinnati, will be taken to Morgan county, that state, for trial on the charge of having kidnaped Mrs. Lizzie Caesar, wife of J. Caesar. The woman escaped from her captor at Cincinnati and returned to her husband.

Thug's Victim Is Dead.

Steubenville, O., July 8. — An unidentified man died at the hospital here from a assault to rob that took place at the sand pits below Brilliant. He was found unconscious and with his skull fractured in three places. His hand satchel was slit open and rifled. The appearance of the ground indicated that a struggle ensued.

Woman Faces Murder Charge.

Columbus, O., July 8 — Mrs. May Graff, who shot and killed her husband, Albert Graff, at a fishing camp near the storage dam, is charged with murder in the second degree by the officer who made the arrest. The woman followed her husband to the camp expecting to find him with a female companion.

Denounces Anti-Saloon League.

Canton, O., July 8.—In an address for the wet forces at Alliance, Rev. A. W. Higby, rector of St. Paul Episcopal church of this city, said the Anti-Saloon league was the biggest fake in Ohio and declared the league was subsidized by Standard Oil.

Lima Man Expires Suddenly.

Lima, O., July 8.—When his wife called him for breakfast George R. Simpson, 55, for 25 years foreman of the C., H. & D. general shop here, made no answer. The wife went to his bed, when she found him dead from apoplexy.

Kills Son For Burglar.

Galion, O., July 8.—Mistaking his little son Herbert, 6, who was a victim of the somnambulist habit, for a burglar, Fred Klopp, an expert machinist, shot the boy four times, instantly killing him.

ECZEMA IS NOW CURABLE
ZEMO, a clean liquid for external use, stops itching instantly and permanently cures eczema and every form of itching skin or scalp disease. Mr. C. E. Anderson the druggist says ZEMO is the most successful and meritorious remedy he has ever sold for the prompt relief and positive cure of eczema and every form of itching skin disease. Ask for sample and see display andphotos of many remarkable cures made by ZEMO.

NAVIGATION IS OPEN ON LAKES
Through tickets on sale at W. & L. E. ticket office. Baggage checked through. Telephone No. 15 for further information. E. E. Eckert, Agent, Coshocton.

ACCIDENTS AND ODDITIES AT ADAMSVILLE

(Adamsville Register)

Miss Laura Sedgwick shows a mammoth rhubarb leaf which measured two feet six inches in length and three feet four inches in width. The stalk which supported this big leaf is sixteen inches long and five inchese in circumference. The plant was grown by Miss Sedgwick on Maple-st.

The little five year old son of Mr. and Mrs. Charles Bamfield of Highland-tp. had his arm broken between the wrist and elbow joint last Friday by falling from a box.

The little five-year-old son of Mr. and Mrs. Carver Jackson, of Highland-tp., had his collar bone broken and shoulder dislocated last Friday by falling from a porch

Dr. Kinner was called to Adams Mills a few days ago to see Mrs. Hildreth who has suffered a stroke of paralysis. The afflicted woman is 85 years of age and is one of the best known citizens in the vicinity of Adams Mills. Her advanced age makes her affliction serious.

The county commissioners adjourned Wednesday morning after approving the financial statement. The commissioners also ordered that the daily papers be filed instead of the weekies beginning July 1st. 1909

Syrup of Figs and Elixir of Senna
Cleanses the System Effectually;
Dispels colds and Headaches due to Constipation;
Acts naturally, acts truly as a Laxative.
Best for Men, Women and Children—Young and Old.
To get it's beneficial effects, always buy the Genuine,
manufactured by the
CALIFORNIA FIG SYRUP CO.
SOLD BY ALL LEADING DRUGGISTS
one size only, regular price 50¢ per bottle.

Plan for Summer Comfort

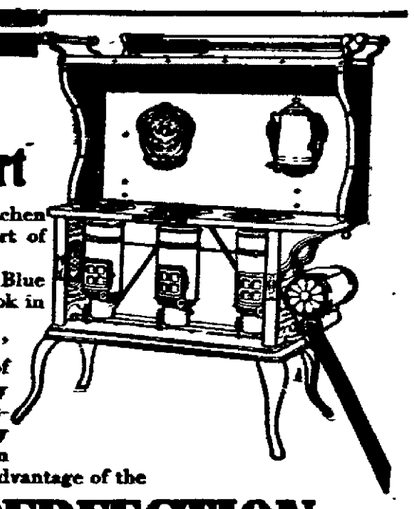

Don't add the heat of a kitchen fire to the sufficient discomfort of hot weather.

Use a New Perfection Wick Blue Flame Oil Cook-Stove and cook in comfort.

With a "New Perfection" Oil Stove the preparation of daily meals, or the big weekly "baking," is done without raising the temperature perceptibly above that of any other room in the house. Another great advantage of the

NEW PERFECTION Wick Blue Flame Oil Cook-Stove

is its handsome CABINET TOP, which gives it every convenience of the modern steel range. Has an ample top shelf for warming plates and keeping cooked food hot, drop shelves for holding small cooking utensils, and is even fitted with racks for towels. Made in three sizes, and can be had with or without Cabinet Top. If not at your dealer's address our nearest agency.

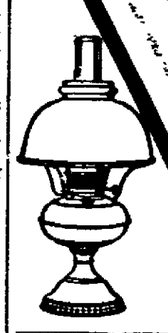

The **Rayo Lamp** gives perfect combustion whether high or low—is therefore free from disagreeable odor and cannot smoke. Safe, convenient, ornamental—the ideal light. If not at your dealer's address our nearest agency.

THE STANDARD OIL COMPANY
(Incorporated)

Gas Ranges. Coal Ranges.
Gas Hot Plates, Gasoline Stoves.
Lawn Mowers. Hose.
Refrigerators.

A few of the things that are claiming the attention of thoughtful buyers.
SEE OUR LINE.

Both phones. E. R. REED 232 Main St.
Call And See Our Fireless Cooker.

ALMOST EVERYBODY IN COSHOCTON READS THE DAILY AGE

P. H. C. Excursion TO Silver Lake Park

Saturday, July 10, '09.

Special train via W. & L. E. R. R., leaving Coshocton 6.30 a. m. arriving at park 9:30; returning, leave Kent at 8:00 p. m., arriving in Coshocton 10:45 p. m.

Fare, including admission to park, adults $1 25, children under 12 years, 65 cents.

Ample accomodations are the Northern Ohio traction line, from Kent to Silver Lake.

Fill your baskets and join in the jolly time,

OUR JULY SPECIAL

$9.98

EACH and every suit in our store will be offered to the public at a Special Price--never before heard of in Coshocton County. Special price for the next two weeks **$9.98**

$9.98

This includes each and every suit in our entire new stock of Men's Clothing, regardless of price or style, **$9.98**. And each suit absolutely guaranteed against any flaw in coloring or quality of goods. Remember, we give you values and quality and not presents. Come early and look over our stock before buying elsewhere, **$9.98**

FORBES BLDG. **SHUPE & KARR** COSHOCTON, O.

NEWSPAPER ARCHIVE® NEWSPAPER ARCHIVE®

Railroad Time Tables

WHEELING AND LAKE ERIE
Timetables.
EFFECTIVE MAY 16, 1909.
All Trains Daily

Northbound	No. 22	No. 7
Lv Coshocton	8:15 a m	3:00 p m
Ar Navarre	9:55 a m	4:32 p m
Ar Sherrsville	10:51 a m	7:48 p m
Ar Wheeling	1:10 p m	9:55 p m
Ar Massillon	10:24 a m	6:55 p m
Ar Norwalk	12:58 p m	9:18 p m
Ar Toledo	2:55 p m	11:15 p m
Ar Canton	10:35 a m	5:10 p m
Ar Kent	11:30 a m	6:08 p m
Ar Cleveland	12:30 p m	7:05 p m

Southbound	No. 8	No. 34
Lv Coshocton	11:17 a m	8:21 p m
Ar Zanesville	12:15 p m	9:30 p m

Buffet parlor cars on all trains between Cleveland and Zanesville. Seats 25c, meals a la carte.

Good connections at Zanesville with diverging lines. At Cleveland with railroads and boat lines.

Tickets on sale to all principal points. baggage checked through, also checked to residence or hotels in principal cities thus relieving passengers of all trouble of looking after baggage.

For further information call on or see E. E. ECKERT, Agent, City.

PENNSYLVANIA LINES

Going East

No. 8 Daily	2:20 a. m.
No. 10 Daily	9:30 a. m
No. 18 Daily	10:42 a. m.
No. 6 Daily	1:43 p. m.
No. 32 not on Sunday	6:17 p. m.
No. 36 Sunday only	7:54 p. m.
No. 20 Daily	10:05 p. m.

Going West

No. 25 Daily	12:09 a. m.
No. 21 Daily	4:53 a. m.
No. 33 not on Sunday	6:04 a. m.
No. 7 Daily	8:06 a m.
No. 37 Sunday only	7:00 a. m.
No. 19 Daily	11:47 a. m.
No. 3 Daily	4:48 p. m.

T. W. V. & O. R. R. Panandle Sta.

No. 432 (No Sunday train) 10·20 am
No. 431 (No Sunday train) 2:00 pm

THE VALLEY AUTO CAR

The car will run daily—except Sunday—as follows:

Lv Nellie . 7:00 a m and 1:00 p m
Lv Warsaw 7:20 a m and 1:20 p m
Lv Cosh'ton 10:30 a m and 5.00 p m

Sunday service where not under contract for special service, (of which timely notice will be given through this paper) the car will

Lv Nellie .. 7:00 a m and 4:00 p m
Lv Cosh'ton 8:20 a m and 5:20 p m

Parties boarding the car at Coshocton, Warsaw or Nellie, without tickets, will be charged 5 cents extra excepting at Coshocton on Sundays.

For special contracts, see the chauffeur, who will report or address the secretary.

Sunday and night service 50 per cent additional to week-day rates.

By order of the board.

Get your receipt of chauffeur for packages.

J. T. Darling, pres., Nellie, O.
E. Z. Hays, sec'y. Warsaw, O.

A GREAT LAKE HONEYMOON

The D. & C. Lake Lines offer the popular trip for Mr. and Mrs. Newlywed.

A wedding trip which is appropriated. enjoyable and gives the desired seclusion at the least possble cost is via, the D. & C. Lake Lines between Detroit, Buffalo and Nigara Falls and Cleveland, Detroit and Mackinac.

The steamers are elegantly furnished and staterooms or parlors can be reserved in advance. Send two cents stamp for ilustrated pamphlet. Address: D & C4 Navigation Co., Passenger Department, Detroit. Mich

$1.25—TO CLEVELAND—$1.25

And return every Saturday and Sunday via W. & L. E. Ry. Tickets good until Sunday evening.

MODERN MARINE MARVEL

New D. & C. Line Steamer City of Cleveland now in regular service.

"Modern Marine Marvel," by what better phrase can you characterize a steamer that has 500 staterooms. washed air ventilation, passengar elevator, convention hall. and a Vetetian garden.

The new D & C. steamer has all these features and then some. This boat cost $1,250,000. is 444 feet long, is seven decks high and has 8000 horse-power engines.

Write for pamphlet containing detailed description of the new boat. Send two cent stanmp to D & G. Navaigation Co.. Passenger department, Detroit, Mich.

$1.25 SILVER LAKE PARK $1.25
and return

Via W. & L. E. R. R., July 10.
Train leaves 6:30 A. M. July-9

SPECIAL STEAMER SERVICE

D. & C. Lake Line now operate Through Steamer from Cleveland to Mackinac.

The large and comfortable Steamer City of St. Ignace is the Special Steamer of the D. & C. Mackinac Division. This boat makes two trips weekly between Cleveland, Detroit and Mackinac, and with the two regular D. & C. Steamers maintain a six-trips-a-week schedule to Northern Michigan Resorts. A stop is made at Goderich, Ont., once a week in each direction.

Sent two-cent stamp for illustrated pamphlet which shows map, time tables, cost of fare and accammodations. Address D. & C. Lake Lines, 6 Wayne-st., Detroit, Mich.

THE D. & C. LINE NINE

The Greatest Fleet of Side-Wheel Passenger Steamers in the World

The nine steamers of the D. & C. Lake Lines are the largest, speediest, and most luxurious on the Great Lakes. They operate regular and punctual service between Cleveland Detroit, Buffalo, Toledo, Mackinac and all Lake Ports. Send for the illustrated pamphlet that tells all about the steamer, the service and the places to go.

Enclose two-cent stamp to D & C. Navigation Co., 8 Wayne-st., Detroit.

Phone your news to The Age.

TAFT HAS FAITH IN CONSTITUTION

Plattsburg, N. Y., July 8.—Ambassadors Jusserand of France, Bryce of England and President W. H. Taft, with Governors Hughes and Prouty, again occupied the center of the celebration stage. Each made three speeches and all attended a brilliant banquet at the Hotel Champlain. Senator Root made the historical address of the celebration at Plattsburg barracks. Postmaster General Rodolfe Lemieux of Canada also spoke at the barracks, and with Senator Root and the others again at the banquet, where the expressions of friendly good will among the three great nations participating in the tercentenary were emphasized.

In his speech at the banquet the president declared his policy as to the federal government, saying that while he believed an enlargement of central authority might be necessary, he had an abiding faith in the constitution and in the indestructible union of indestructible states. The subject assigned was "The United States."

CAUSE OF TUBERCULOSIS

Straus Report Attributes Many Cases to Use of Diseased Milk.

Stockholm, July 8.—At the international tuberculosis conference, in session in this city, Mr. Nathan Straus submitted the results of the American investigations of the responsibility of bovine tuberculosis for the persistent spread of the disease among human beings, especially among children.

Mr. Straus' report declares that the infection of children with bovine tuberculosis should be prevented by forbidding the sale or use of milk unless it comes from tuberculin tested cows or unless it has been properly pasteurized.

The paper by the New York philanthropist was presented by Dr. Arthur Randolph Green, medical director of the Straus pasteurized milk work and one of the American delegates to the conference. It disclosed for the first time the evidence gathered by the American investigators to show the responsibility of milk from tuberculous cows for the infection of human beings with tuberculosis.

Overwhelming proof of the necessity of stopping the use of tuberculous milk has been supplied, particularly within the past year, by the definite tracing of a large number of cases of human tuberculosis to its bovine origin, according to Mr. Straus.

Our excellent Ice cream for $1.00 per gallon, delivered to any part of the city. Pentel Bros.

LIFTS BANKERS' HOPES

Assistant Attorney General Says They Are Eligible For Parole.

Columbus, O., July 8.—In an opinion to the board of managers of the Ohio penitentiary, Assistant Attorney General William H. Miller holds that that body has authority to parole federal as well as state prisoners.

This is a ruling of more than usual importance and as a result of it many federal prisoners, especially those convicted in the United States districts located in Ohio, will endeavor to secure their freedom by the parole route.

The question as to the board's authority to parole federal prisoners was raised in the case of Otto L. Hays of Galion, sentenced to the penitentiary Dec. 9, 1905, by Judge Robert W. Tayler of the United States court. and who has made repeated efforts to obtain a pardon. He applied to the board for a parole and this led to the inquiry as to whether the board had authority to grant this clemency.

Gomez Signs Lottery Bill.

Havana, July 8.—President Gomez has signed the national lottery bill passed by the Cuban congress.

Tell it to The Age reporter

The Root Juice Sensation Continues

As so Many People are Praising It

Wonderful things are happening here these days. The new medicine, Root Juice, is certainly doing great good for many of this locality. People are calling from every direction to report much improvement, after using the great remedy a short while Many come from the country to get some of the remedy, and those who have used a bottle or so are very enthusiastic in praise of it. A. Strait said: "I came after some of that wonderful Root Juice because my neighbor, Mrs. Ben Goodwin, has been taking it, and she after taking six bottles of Root Juice looks ten years younger. The great improvement is very noticeable to all of her friends." Lorenzo Staley said "My wife suffered a long time with stomach, liver and kidney troubles, rheumatism and pains and aches all over her body. She was very nervous and her general system was all run down. Her troubles were treated for months without relief. She had almost given up hope of ever being any better. When she started with Root Juice we had but little faith, but after taking three bottles of the juice, we could notice that she was improving. She has used just nine bottles of the medicine, and her pains and aches are all gone. She eats like a pig and digests everything she eats. She is now a well woman, thanks to Root Juice. We can't say too much in praise of it."

We are told that the Root Juice Medicine Company, of Fort Wayne, Ind., freely gives information to all that write for it. C. E. Anderson's drug store is doing a rushing business with it.

PROGRAM FOR SALVATION ARMY

The program for the Young Peoples anniversary of the local Salvation Army Sunday afternoon, at 3 p. m. is as follows:

Opening song, congregation, "My Jesus, I Love Three"
Prayer
Music, (vocal) The Village Choir
Recitation, Twenty Years Ago.
Song, by the school
Representation of the Band of Love
Music, (vocal) songsters
Instrumental, Y P. L. orchestra
Tableaux (in song) Polly and Dolly
Recitation. The Last Hymn
Zion Brass Quartette
Tableaux, Maude Muller
Song, by the school
Song by the congregation, Jesus Paid It All

Evening, 7.30 p. m.

Opening song, "God Bless Our Junior War," congregation.
Prayer
Welcome, exercise by seven children
Music (vocal) the songsters
Slate Drill, exercise by five girls
Duet (Waif's song) from the Slums
Christ, our Captain, sword exercise, five boys
The Y. P. L. (vocal) The Songsters
Recitation. No Children There
Instrumental, Y P. L. orchestra
Nature's song, (responses by the school) four children
Tableaux (Searching for Happiness) Ten Young Ladies
Medley, Brass Quartette
Duet, (vocal) The Angels Message
Recitation. The Preachers Vacation
Song by the congregation "Bring Them In"

SUNDAY EXCURSION

Some women deny themselves the pleasure of a Sunday outing for there is that ever present opinion that they would be so tired they would be unable to do the Mondays washing. But do not let that be a detriment to your going. Go, but get rub-a-lac and have your washing on the line bright and early and make wash day as plesant and cheerful as any. Try it.

Nearly everybody in Coshocton county reads the Daily Age.

FREE $2,000 In Prizes

To be given away absolutely frce to the most popular young ladies, either married or single, in Coshocton and Coshocton County.

By The Coshocton DAILY AGE.

One High Grade Standard Automobile. Name and make soon to be announced.

Two High Grade Pianos. Name and make soon to be announced.

Six Districts. Six Scholarships.

Six Gold Watches. Two prizes to each district.

Full particulars will be given in The Age in a day or two.

Watch for the big announcement in The Age.

BLAMES HYPNOTISM FOR DOWNFALL

NEW YORK, July 8—A second arrest is expected today in one of the most peculiar cases that has come to the attenion of the district attorney's office in years.

James Hunter Wright, an artist, walked into the district attorney's office yesterday and declared that he wanted to be arrested for having set fire to his studio nearly four year ago. When he committed the crime, he said, he was under the infirence of another man whose personality he was unable to resist.

Wright awoke this morning in the Tombs and declared that he had slept last night for the first time in years and that he is content to stay in jail.

When he authorities heard the story they took Wright before Magistrate Crane and he was charged with arson in the second degree and sent to prison in default of $10,000 bail.

The name of the other man is being withheld, but the police say he will be arrested.

The Tenderfoot Farmer

It was one of those experimental farmers, who put green spectacles on his cow and fed her shavings. His theory was that it didn't matter what the cow ate so long as she was fed. The questions of digestion and nourishment had not entered into his calculations.

It's only a "tenderfoot" farmer that would try such an experiment with a cow. But many a farmer feeds himself regardless of digestion and nutrition. He might almost as well eat shavings for all the good he gets out of his food. The result is that the stomach grows "weak" the action of the organs of digestion and nutrition are impaired and the man suffers the miseries of dyspepsia and the agonies of nervousness.

To strengthen the stomach, restore the activity of the organs of digestion and nutrition and brace up the nerves, use Dr. Pierce's Golden Medical Discovery. It is an unfailing remedy, and has the confidence of physicians as well as the praise of thousands healed by its use.

In the strictest sense "Golden Medical Discovery" is a temperance medicine. It contains neither intoxicants nor narcotics, and is as free from alcohol as from opium, cocaine and other dangerous drugs. All ingredients printed on its outside wrapper.

Don't let a dealer delude you for his own profit. There is no medicine for stomach, liver and blood "just as good" as "Golden Medical Discovery."

County Funds to be Bid For

What bank in the county will get the use of the county's money for the next year?

Beginning July 19 the county will receive bids from the various banks and on Monday, Aug. 2 at noon they will be opened. The county funds are now in the hands of the Commercial National bank.

THE STAGE

The Princess has a feature bill on for the next three days of this week beginning tonight. Billy Oaks a black face comedian is said to be one of the finest on the circuit. W. B Florence. a singer and dancer and Leonard and Drake, singers and impersonat ons are all reported as being fine. The entire bill comes from Cambridge and the manager of the house there gives the people a good boost here.

CHESTNUT RIDGE

CHESTNUT RIDGE, July 8—Misses Lola Finlay and Elsie Beall of Clark spent Saturday and Sunday with Misses Pearl Frye and Lucy Beall.

Mrs. L. R. Headington and daughter Grace spent a day with Mrs. J. P. Shannon.

Miss Stella Wright of Cooperdale and Miss Nellie Whittemore spent the first of the week with Misses Carrie and Neva Shannon

Miss Zelpha Endsley was the guest of Lulu Dudgeon over Sunday.

Misses Stella Wright, Nelle Whittemore Carrie and Neva Shannon and Mabel Reid called on Pearl Frye Tuesday evening.

Clark Shannon was home from Wets Lafayette to spend the 4th

There will be a social at the home of Amos Frye. Saturday evening July 17.

CONESVILLE R. F. D. 2

CONESVILLE R F. D. 2—Mr. and Mrs. Fred Dicekrson and Mr and Mrs. Henry Wright of oCoperdale spent last Sunday with Mr. and Mrs Joshua Howell

Mr Isaac Howell spent Sunday with Hugh Perkins and family.

C E. Haines was in Cooperdale Wednesday evening on business.

Miss Phaleta Cave has returned to her home after spending several weeks in Dresden.

Horace Center and Joseph Trego are building a house for G. W Smailes.

Several from here attended uarterly meeting at the Plains last Sunday.

Miss Bernice Perkins who was ill with diphtheria has recvered.

Dr. J F. Iden called Sunday evening to see J. L. Perkins who is sick

Mr. and Mrs. George Hains and Mr. and Mrs Emmett Lowery spent Sunday with G. E. Hains and family

Daily—Between Cleveland and Cedar Point—Daily

Don't fail to take a trip on the finest steamer, finest, safest passenger steamer on the Great Lakes—

STEAMER EASTLAND

FARE $1 FOR ROUND TRIP

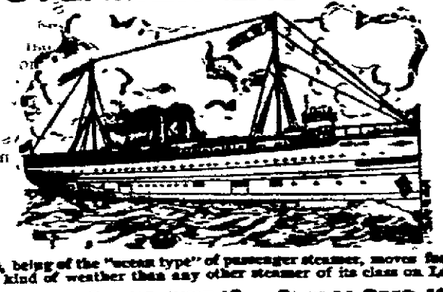

FIVE HOURS AT THE POINT

The EASTLAND, being of the "ocean type" of passenger steamer, moves faster and more steadily in any kind of weather than any other steamer of its class on Lake Erie.

SEASON OPENS JUNE 12. CLOSES SEPT. 12.

Leave Cleveland	8:30 A. M.
Arrive Cedar Point	11:45 A. M.
Leave Cedar Point	4:30 P. M.
Arrive Cleveland	7:45 P. M.

Free Dancing on Board. Connections made and through tickets sold to all points, Rail or Water.
The Eastland Navigation Co. Cleveland, O.

D & C The Great Lakes Trip

LAKE LINES

A little journey on the inland seas is the most pleasant and economical vacation trip in America. The ever varying scenery of the shore line and the picturesque beauty of the islands add interest and delight to every mile of the trip. All the important ports on the Great Lakes are reached regularly by the excellent service of the D & C Lake Lines. The ten large steamers of this Fleet have all the qualities of speed, safety and comfort. Every boat is of modern steel construction and is propelled by powerful engines. The Clark Wireless Telegraph Service is used aboard.

Tickets reading via any rail line between Detroit and Buffalo, Detroit and Cleveland, in either direction, are available for transportation on D & C Line Steamers.

The D & C Lake Lines operate daily trips between Buffalo and Detroit, Cleveland and Detroit, four trips weekly between Toledo, Detroit, Mackinac and wayports, and two trips weekly between Detroit, Bay City, Saginaw and wayports. A Cleveland to Mackinac special steamer will be operated from June 15th to September 10th, leaving Cleveland direct for Mackinac stopping at Detroit enroute every trip and at Goderich, Ont., every other trip. Special daylight trip between Detroit and Cleveland during July and August. Send 2 cent stamp for illustrated pamphlet and Great Lakes Map. Address:
L. G. Lewis, G. P. A., Detroit, Mich.

P. H. McMILLAN President
A. A. SCHANTZ Gen. Mgr.

THE COAST LINE TO MACKINAC

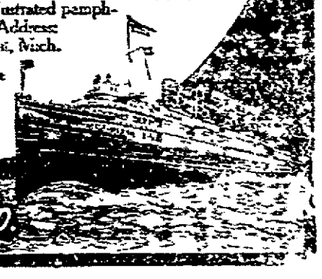

Detroit & Cleveland Nav. Co.

SPECIAL NOTICE.

We cater to a special prepared lunch for Business Men, at 20 cents. All kinds of steaks, chops and sea foods, sandwiches, pies and short orders our specialty.

Yours to please

The McManus Restaurant

NEWSPAPER ARCHIVE® NEWSPAPER ARCHIVE®

THE DAILY AGE

Founded 1825

Published Every Evening Except Sunday by

THE AGE PUBLISHING COMPANY

PERRY BIRLBAUD. COSHOCTON, OHIO.

Member of Ohio Select List of Daily Newspapers.

Subscription Rates:

By mail, 100 days $1. $3 the year; payable in advance. Paper discontinued when time expires without exception.

By carrier, 10 cents the week delivered to any part of the city or Roscoe.

Subscribers will greatly facilitate the delivery of THE AGE by immediately reporting any irregularity to the circulation department.

Representatives.

Robert Tomes, 116 Nassau St., N. Y., I. S. Wallis and Son, 1246 First National Bank Building, Chicago, Ill.

1c

Entered at the Postoffice at Coshocton, Ohio, as second-class mail matter.

Both Telephones No. 182.

Keep Posted

Daily Age readers who are leaving the city for a needed rest or locating elsewhere permanently can be placed on the mailing list promptly and without missing a single issue.

TIME TO BEGIN PREPARATIONS

Gratifying promptness marks the effort of those public spirited people who, with the co-operation of the public generally, propse to make Cleveland's bloodless Fourth a permanent institution. They recognize that the Fourth must be not only "sane"; it mus.be also ineresting; it should be instructive and uplifting.

Monday's parade wes enjoyable alike to participants and spectators. It was probably as perfect as could be devised in the short time alowed for the work of preparation. It was, however, an indication of what might be, rather than realization of what should.

There is now a full year in which to form a permanent organization, formulate a program for a satisfying observance of the next Fourth, prepare the multitudious details and drill the participants. A preliminary meeting is promised within a few days. Now is the time to lay the foundation broadly for plans that will mature one year from last Sunday.—Cleveland Plain Dealer.

—o—

Judge Alton B. Parker expresses desire to reorganize the Democrat party. In the matter of the willingness to essay undertakings, it is evident enough that the late Hercules has nothing whatever on Judge Parker.

—o—

The Japanese Hoche has discovered that America is weak. It must have been devoting its attention to the sanding of the Washington baseball team.

—o—

Everybody will breathe a sigh of relief that the Georgia Railroad strike ended before the watermelon shipments were due to begin, anyway.

—o—

A Berlin scientist announces that he has succeded in making food from air. Now, if the ultimate consumer could just learn the trick, and use it on congressional hot air, the tariff question would cease to bother him.

—o—

Earnings of the Bell Telephone companies increased $2,700,000 in the first four month of this year. More prosperity talk.

—o—

An immoral drama has been withdrawn from the New York stage after one preformance. The Manhattan censors said the lines were not bright.

Vail Co's New Press is Startrd

The big new Huber press down at the Vail Co's., plant was started for the first time Wednesday and ran beautifully. The presses are being installed by an expert in the company's new print shop.

Mr. C. E. Anderson is pleased to announce to his customers that he has secured the agency for Zemo, the best known remedy for the positive and permanent cure of Eczema, Pimples, Dandruff, Blackheads, Piles and every form of Skin or Scalp disease. ZEMO is a clean liquid for external use gives instant relief and cures any form of skin or scalp disease by destroying the germ that causes the disease, leaving a clean, healthy skin. Mr. Anderson will gladly show you proof of many remarkable cures made by ZEMO.

MINERS ARE RIOTOUS

Trouble at Glace Bay Starts Troops For the Scene.

Glace Bay, C. B., July 8.—A trainload of troops is on its way here today to quell the riotous scenes at the collieries, where an assault on General Manager Duggan, the reading of the riot act and the injury of several workmen, 12 arrests and the refusal of Mayor Douglas of Glace Bay to call out the troops at the request of the company, were the special features that marked the second day of the strike of the United Mine Workers of America in the employ of the Dominion Coal company.

The troops were ordered to the scene of the disturbance from Halifax on telegraphic orders from Ottawa.

City subscribers — Insist upon receipt when you pay your carrier.

Scissorinctums

Something That is Always Left

Now that the Democrats have abandoned and disowned free trade, according to their spokesman in the Senate, they woul seem to have nothing left—except of course, Bryan who has be n left three times—Chicago Inter Ocean.

Loses Its News Value

Good Deacon Callahan, of Breathitt county, Ky., was shot, but not so severely as was at first thought, apparently. Of course, if he was only half shot the item loses all of its news value.—Washington Times.

Don't Worry Him in Least

A Texan prophet says the world is coming to an end this Summer. Meanwhile the wise farmer will keep on killing grass unt l he really hears the crack of doom.—Savannah News

Not in Columbia's Arms Yet

Castro appears to believe that he heard Columbia say, "Come to my arms!" However, the arms and Castro are still a long way apart.—Houston Post.

Bailey Second Money Always

Senator Bailey is a good fighter, but whenever he mixes up with his temper he invariably gets second money.—Detroit Free Press.

Isn't Whitelaw a Dear

Must be admitted that Whitlaw Reid is very accommodating in waiting so patiently for his successor to relieve him.—New York Star.

A Woman's Way

A woman can always make her husband feel guilty by walking to the window and looking wistfully out into the dark.—Atchison Globe.

Good Substitute for Wings

Riches used to take wings, but an automobile is fast enough these days—Dallas News.

A Very Different Gas Bag

The Indiana balloon that won a race was not named the John Worth Kern.—Denver Republican.

ROSCOE COUNCIL TO MEET TONIGHT

Roscoe council will meet Thursday night and confer with Surveyor Ross Hamilton in regard to the grade level and the construction of sidewalks. Many people of the village have been held up from laying sidewalks who wished to and for this reason the matter will be settled immediately. Surveyor Hamilton completed his surveys sometime ago and has his charts all drawn up to make his report. The council at their business session Tuesday evening fixed the tax levy at 5.3 mills, elected Albert Kaser clerk, to succeed Ellsworth LeRetilley and paid a bill amounting to $46.55.

At The Casino

The best showing of moving pictures is at the Casino this week. Everybody well pleased with "Forget-me-not," and the song "Take me a Joy Ride," which is being enjoyed by everyone. Also the likeness of Abraham Lincoln in his great battle can also be seen tonight. 8-1

Remember the swings porch furniture. New lot of rugs and rugs at Rose Bros.

MARTIAL LAW DECLARED

Supposed Leader of Colombian Revolution Disavows Cause.

Bogota, Colombia, July 8.—A portion of the army stationed at Barranquilla took up arms against the Colombian government, made prisoners of the municipal authorities and proclaimed Gonzales Valencia as president. General Jorge Holguin, who is acting president in the absence of General Rafael Reyes, was strongly denounced, and the gendarmes were driven out of the city. The revolutionists took possession of the town and several steamers on Magdalena river.

General Holguin has declared martial law throughout the country. Gonzales Valencia has disavowed the rising and is coming to Bogota, with the acquiescence of the government.

PUTS BAN ON PIANO

Washington Judge Declares Playing After Midnight Is Nuisance.

Washington, July 8.—Judge Kimball, in the police court, in dismissing with a lecture a case against Raymond Leman, declared that piano playing and singing after 12 o'clock at night is disorderly conduct, as much so as cursing, swearing or fighting. The court said that hereafter curfew would ring promptly at 12 o'clock and all offenders brought before him would receive a fine.

"I want to impress upon you and your friends who were with you," said the judge to Leman, "that playing the piano after hours will not be tolerated in the city. We can't live in a city like this, all crowded together, unless everybody has some consideration for the rights of his neighbors."

Society Shows Large Growth.

St. Paul, Minn., July 8.—The biennial report of William Shaw, general secretary of the Christian Endeavor society, showed that 2,355 new societies with a membership of 94,200 had been added to the united society during the last two years, making the present net enrollment 71,493 societies, with a total membership of 3,551,100, representing practically all of the evangelical denominations.

INCOME TAX IS LAID TO REST

Senators Take Direct Vote on Bailey's Proposition.

CORPORATION TAX AMENDED

Senator Clapp Has Holding Companies Eliminated From List of Exempted Concerns—Customs Court Is Assailed, but Finance Committee Comes Out Victorious—Final Vote to Be Taken Today If Tobacco Tax Is Disposed of In Time.

Washington, July 8.—The tobacco tax provision of the tariff bill is the principal subject under discussion in the senate today, and, unless unforeseen complications arise, it will be disposed of and the final vote taken on the bill at 4 o'clock.

The income tax, inheritance tax and corporation tax received much attention, and the straight income taxers were afforded the opportunity, upon which they have so long insisted, to get a direct vote in favor of the income tax as opposed to the corporation tax.

Senator Bailey moved his income tax amendment as a substitute for the finance committee's provision, and without debate a vote was taken upon it, and it was rejected by a majority of 19, the ballot standing 28 to 47.

With the corporation tax provision thus securely established as a part of the tariff bill, there was considerable effort to amend it, and in one notable case this effort was successful. Senator Clapp of Minnesota has been a severe critic of the provision ever since its introduction, because it excluded "holding" companies. He renewed his criticism and was supported in his views by other senators. The ultimate result was the acceptance by Senator Aldrich of an amendment by Mr. Clapp striking out the exemption of such companies.

Next to the income tax, the discussion of the customs court was the big feature of the session. The court was attacked as in the interest of the cities in which it would sit, and the government, and as opposed to the interests of the importers.

Senator Clapp intimated that the court would owe its origin largely to the places where its sessions would be held; Senator Borah asserted that it was an impeachment of the present judiciary, and Senator Cummins expressed the opinion that the court would be unconsciously influenced to decide in favor of the government, no matter what the circumstances of a given case might be.

The work of the day began with the adoption by the senate of amendments reported by the committee of the whole, with the exception of a number which were reserved by senators for the purpose of suggesting the amendments.

Adopt Committee Amendments.

The only objection to the wholesale ratification of the committee's work was by Senator LaFollette, who indicated a disposition to ask to have the whole bill held up until he could go through the measure and select the provisions to which he desired to offer amendments. He was, however, persuaded to desist from this course upon the assurance that he would not be deprived of any opportunity to urge the modification of any given provision.

The reserved amendments were presented in order, and one went down after another before the onslaughts of the thoroughly organized finance committee. In a few cases changes were made, but only with the assent of the committee. Senator Bulkeley thus obtained a reduction of the duty on cheap watch dials, and the committee also permitted a provision for the free admission of machines used for the spreading of tar and oil on the streets and roads.

WRIGHTS WELL PLEASED

Orville's Glide Descent Considered Decided Achievement.

Washington, July 8.—The Wright brothers are in an extremely optimistic mood over the glide which Orville made on Friday, when his motor stopped in the air. Orville figured that the flying machine was 65 feet in the air when the motor stopped and that the total distance covered in the glide was about 450 feet, or a drop of one foot for about each seven feet traveled forward. He expresses the belief that he will maintain an average speed of 40 miles an hour in his 10-mile cross country flight.

Kills Self at Wife's Bier.

Louisville, Ky., July 8.—Responding to a notice that the body of his wife, who, it is believed, committed suicide two or three days ago, had been taken from the Ohio river, Walter J. Honaker, member of a prominent firm of retail shoe dealers, met the body at an undertaking establishment, and after identifying it committed suicide.

King Fell From Horse.

Vienna, July 8.—A telegram received here from Belgrade says that while King Peter of Servia was riding in the park he fainted and fell from his horse. He was taken to the palace, where it was found that except for a few bruises he was not injured.

LAST SAD RITES

Funeral services over the remains of Kenneth Maxwell the three-year-old son of Mr and Mrs. Clyde Maxwel of South Sixth-st were held Thursday afternoon at Prairie Chapel. The pall bearers were Homer McCullough, Claude McCullough, Chas. Brooks and Russell Maxwell.

The child's death was caused by a sudden attack of meningitis. The sympathy of their numerous friends goes out to the parents in their great bereavement.

The funeral of Carl Powell was held at 3:30 Thursday afternoon at the home of his mother, Mrs. Jennie Kutcher, in Fresno. There was a large number of friends and relatives in attendance. Among those from a distance were Mr. and Mrs. Isaac Ferrell, Mrs Parson, Mr. and Mrs Elmer Milligan, Mr. and Mrs. Ben Milligan, Mr. and Mrs. George Ferrell and R. D. Keesey of Coshocton, Mr and Mrs. Chas Miller of West Lafayette, and Frank Henderson of Newcomerstown.

Brick Work Is Going Up

Brick work was started Wednesday on the new Barbert building. The brick used are the Coshocton brick. Thursday the north wall had reached a height of about five feet.

IS ED REALLY GOING TO DO IT?

Ed Matthews, the popular junior member of the Criterion restaurant, left for Cincinnati on the noon train. His friends all declare he is going to get married and, it is stated, he did not deny it.

Roberts Goes on Railroad

Chas. Roberts, night clerk at the Star hotel has resigned to accept a job as brakeman on the Pennsy. He started his duties Thursday morning, learning the road on the westbound pickup local.

Bailey Starts For New York.

Vancouver, B. C., July 8.—Francis G. Bailey, alias E. S. Kirkconnell, wanted in New York on the charge of having ran away with a shipload of goods, valued at $160,000, in 1908, left for New York in custody of Detective Wilbur.

Hints For Your Lunch Basket.

Cream Cheese, 17c lb
1 lb. Jar Dried Beef, 20c.
1-2 lb. Jar Dried Beef, 14c
Small Dried Beef, 10c
Olives, 9c and 25c bottle
Cakes, 5c, 9c and 10c dozen
Pineapple, can, 8c.
Veal Loaf, can, 10c.
Salmon, can, 10c and 15c
Oranges, 2 for 5c.
Plates, wood, 5c dozen
Paper Napkins, 5c dozen
Vanilla Wafers, 10c lb.
Ginger Snaps, 6 1-2c lb.

THE CASH STORE

FRANK BURCH, Prop.
Coshocton, Ohio

The store for all the people all the time.

OXFORDS

Men's
Women's and
Children's

Get our prices and compare what you get.

BRENDEL'S
Fourth and Main Sts.
FITTERS OF FEET

GOLD MEDAL FLOUR

AFTER THE STRENUOUS FOURTH

After a hard day's work a warm plunge and a cold shower puts new life and vigor in a man—soothes the nerves, braces the body, adds years to your life, and prevents big doctors' bills. It is one of the most essential requirements of the modern home. Above all don't get the idea that the cost of an up-to-date bath room puts it beyond your reach. We can fit up a room with fine appliances and fixtures at very moderate cost. Call and let us prove how inexpensive it really is.

WM. CORDER
224 Main Street
Cit. phone 126 Bell phone 430

Special Bargains

Children's and Misses two strap slippers worth $1.25, all go at **49c.**

Women's, girls and boys canvas goods worth up to $1.50, while they last **29c.**

Many other bargains in men's and women's low shoes.

CANTWELL'S

The Kline & Heffelman Co.

PIANO SPECIALS

For This Week Only.

1 Wagner—Beautiful mahogany case guaranteed in every way, sell the world over $275, our price : : : **$190.**

1 Kaufman—Beautiful dark case, handsomely carved and fully guaranteed, sells for $325, this week only : : **$210.**

1 Eastman--Beautiful Burl walnut case, finely carved. These pianos are standard, the tune clear and full and sells everywhere for $375, this week only : **$275.**

1 Upright Piano--Plain mahogany case, sells everywhere for $250, our price this week **$98.**

The above specials can be had on easy terms. Pay what you can down and the balance, a small payment each month.

Old pianos and organs taken in exchange.

Remember, we are general agents for the State of Ohio for the

Celebrated Winter Pianos

A piano whose excelence is unquestioned, and also for the Old Standard SMITH & BARNES, a piano that is known the world over for its excelency. A call at our store will demonstrate to you that we mean what we say and will give 100 cents on the dollar for your money.

Open Evenings.

THE Kline & Heffelman COMPANY

516 Main St. Coshocton, O.
C. F. Johnston, Local Manager.

MOVED
FROM THE FREW BUILDING TO
THE BURNS BLOCK
Corner 4th and Main streets, one door west Coshocton National Bank
DR. R. M. TEMPLE
—DENTIST.—

Read for AGE WANT ADS Use for Results

NEWSPAPER ARCHIVE® NEWSPAPER ARCHIVE®

Of Interest to Women

Society — MISS JESSIE SMITH Editor — Clubs

THE CALENDAR

THURSDAY

M. P. Ladies' Aid meets at the home of Mrs. Stafford.

W. C. T. U. picnic at the home of Mrs. John Aronholt.

Frauen Verein at the home of Mrs. Iingham.

FRIDAY

Open Air Prayer meeting on Bancroft Lawn.

Missionary Picnic at the home of Mr. and Mrs. Paul Love.

Stitchery goes to Athens.

Meeting of the officers of the Presbyterian church

Hay wagon ride to Warsaw

Miss Virginia Merrell entertains with a slumber party.

Will Go To Chautauqua

Mrs. C. W. St. Clair of South Fourth-st. will spend a part of the summer at Chautauqua, N. Y., during the Chautauqua season. Others from Coshocton have made partial plans to attend.

Boating Party Down Canal

A jolly boating party rowed down the canal, to Franklin and took supper at Randles' bridge at 5 o'clock. Those present were Misses Mattie Slaughter, Bessie Shrigley, Jessie Kirker, Rosalind Slaughter and Mina Neldon.

Will Visit In Canton

Miss Margaret Gallagher left Thursday morning for a week's visit with relatives and friends in Canton

Will Go To Magnetic Springs

Mr. and Mrs. E. A. Dawson and daughter Francis will spend several weeks at Magnetic Springs. Mr. Jos. Clark will also spend some time at the Springs this summer.

Ladies' Aid In Session

The Ladies' Aid of Emmanuel's Lutheran church met Wednesday with Mrs. L. B Barcroft at her home on Cambridge road. Routine business was disposed of and a short social hour was spent. The next meeting will be held the first Wednesday in August.

Mrs. Robinson Will Visit Here

Mrs. L. C. Robinson of Marietta, formerly of Coshocton, will arrive next week for a visit with her many Coshocton friends. A number of social affairs are being planned in her honor. Mrs Robinson will be accompanied by her daughter, Miss Barbara Robinson.

1908 Hay Wagon Ride To West Lafayette

The class of 1908 goes to West Lafayette Thursday evening on a hay wagon ride. In the class are Gertrude Brown, Audrey Barcroft, Fred Myser, Leila Miller, Bessie Fleming, Jesse Ayres, Anna McCabe Russell Hay, Guy Stockum, Blanche Overholt, Ruth Coe, Glenn Marshall, Agnes Evans, John Rodehaver, Edgar Nash, Anna Houston, Flavilla Shipps, Milo Stockum, Florence Powelson and Harry Wells.

District Three Will Meet

District 3 of the Baptist church will meet Friday evening at the home of Mrs. John Peacock on South Sixth-st

Will Go To Warsaw

The members of the H. D. H. D. cooking club will go to Warsaw Friday evening in hay ladders and take supper at Wright Hotel.

At Canal Lewisville Church

Canal Lewisville Auxiliary W. F. M. S. will hold its annual Thank Offering at the M. E. Church in Lewisville Sunday July 11th, at seven thirty pm. Mrs. F. J Johnson president of Mt. Vernon district W. F. M. S. will be present and give a very entertaining address. She will exhibit interesting curios also. It will be worth while for one to come and hear her. All one invited.

Hay Wagon Ride Friday Evenig

Friday evening the members of the H. D. H. G. club and their guests will enjoy a hay wagon ride to Warsaw and will take dinner at Dr. Wright's hotel. The hosts will be Russell Crawford, Phillip Davis, of Pittsburg, Robert Ricketts, Hurley Ralston, Alfred Magness, Lorenzo Graham, Wm. Himebaugh, Chas. Mulligan and Carl Kissner. The out of town guests are Miss Ruth Knapp of Zanesville, Miss Eloise Platt of Steubenville and Miss Beatrice Ferrell of Utica.

W. R. C. To Meet Friday

The Women's Relief Corps will meet Friday evening at 7 o'clock at G. A. R. hall. A good attendance is required as business of importance will be taken up.

Mrs. Robinson Will Entertain

Mrs. John Robinson will entertain at 5 o'clock dinner Thursday evening at her home. Her guests will be Mrs. Chubb, Mrs. F. H. Magness, Mrs. E. Brightman and Mrs. G. Shrake.

Presbyterian Officers Will Meet

All officers of the Presbyterian church are requested to meet Friday evening at the church, promptly at 7:30.

Will Entertain With Slumber Party

Miss Virginia Merrell will entertain with a slumber party Friday evening at her home on Main-st.

Wedding Of Popular New Castle Couple

Miss Minnie Cochran, daughter of Mr. F. W. Cochran of New Castle, and Walter McClain were quietly married at the bride's home. Mr. Cochran, who is the justice of the peace, at New Castle, performed the ceremony The bride is one of the most charming and popular girls of the New Castle vicinity. The groom is a well known young man and conducts the barber shop in the village. Mr. and Mrs. McClain are making their home in New Castle.

Ladies' Auxiliary Meets Tonight

The Ladies' Auxiliary of the United Brethren church will meet Thursday evening.

Dinner Party in Roscoe

Mr. and Mrs. Chas. Neptune entertained the following guests at dinner Wednesday at their home in Roscoe: Mr. and Mrs. W. C Peter, Ruth and Miriam Peter of Cleveland, Mrs. Geo. Burton, of Xenia, Mrs. Frank Henderson and son Charles, and Miss Grace Norris

Home From Plainfield

Mrs. Al Hardwick and family returned Wednesday from a several week's visit with her parents in Plainfield Her mother Mrs. I. B. Case accompanied her home.

To Visit In Dresden

Miss Anna Lou White of Peoria, Ill., who is a guest at the home of Mr. and Mrs. J. A. Compton, of Main-st. went to Dresden Thursday to spend a short time with relatives

New Oil Company

The Helmick Oil Co. was incorporated at Columbus yesterday with $25,000 capital, with Al Renner and others as incorporators. The Age told of the formation of the company some days ago.

Saturday Ladies Day

Saturday is ladies day at Riverside park. The management will gladly welcome and make room for all ladies' box parties. The strong Cambridge team plays here.

Prof. Burroughs, instructor of mathematics in the Coshocton high school for the past several years will not return next year. The board of education meets tonight to appoint his successor.

CLARISSA:
Don't get discouraged. Order a sack of *Gold Medal* Flour. MINDA.

Nearly everybody in Coshocton county reads the Daily Age.

FOR RENT—Dwelling, corner 16th and Hay-ave., known as Hay property. Partly furnished for light housekeeping. Privilege to keep boarders and roomers. Inquire Mrs. Celestian Didron. 8-6

HARMON IS BUSY ALL THE TIME NOW

COLUMBUS, O., July 7—Even during these hot days, politics continues to be the subject of more than one conversation throughout Ohio—and Governor Harmon is to blame for it all

He's playing politics mornings, afternoons, evenings, nights—all the time. Ask almost any old-time Democrat about him and you will be advised that the politics Harmon plays is rotten

But maybe that is not so

It is true that Harmon is playing Harmon politics— selfish pohtics, but the game is a good one from his own standpoint. It is charged by leading Democrats that the governor is making personal appointments, all of which is the governor's business He is making appointments with the sole object in view of helping Judson Harmon to a re-election and then of making real presidential timber of this same Judson Harmon.

It is a great game he is playing and it is enjoyable to himself and to a bunch of hangers-on who hope to profit by his continuance in office—but 'tis tough on the people. State business, of course, is not looked after properly when politics, and particularly self-aggrandizing politics, is the thing that is ever prominent in a public servant's life.

And that "one man" band proposition is what has brought Mayor Tom L. Johnson of Cleveland to the verge of a political precipice.

He'll be pushed over this fall.

Right now Mayor Tom is working to have Cleveland voters endorse a street car franchise he had his council vote to a personal friend.

Of course Cleveland will not do it—because a well organized fight is being made against the mayor and his hobby. Almost to a man the business interests of Cleveland declare that Mayor Johnson's continuous performance against the street car company has militated against Cleveland's progress and prosperity. They want the fight stopped and the business men are undertaking to effect a settlement that will be in the interests of the people instead of in the interests of politicians.

Representative A. W. Elson of Tuscarawas county, one of the minority leaders of the house, says that while it is all very well to talk of increasing the taxes on pubic corporations it is important that care should be taken not to add to their burdens so as to cause them to leave the state.

"While capital should be made to pay its just proportion of the taxes we must be careful not to do anything that will have the effect of driving it out of the state and also from keeping new capital from coming it," said Mr. Elson.

He favors an inheritance tax as one means of raising revenues and would exempt estates up to $10,000. He said that the legislative hopper would be chocked with taxation bills next winter and that it will be necessary to keep a close watch to prevent bad measures from going through.

PITTSBURG, PA., July 8—The world famed Horseshoe Curve on the Pennsylvania railroad on the east slope of the Allegheny mountains is to be done away with, according to plans made public here today At the same time the Pennsylvania will shorten its distance between New York and Chicago something like five miles by this change The road has arranged to take lands in Blair and Cambria counties by the right of eminent domain and build a connecting link from Lilly, Pa., to the New Portage branch of the main line This is but the first step in a series which will mean the elimination of the great grades of the Horseshoe Curve and the tunnels at the top of the mountains. While the expense of breaking through the mountain at another point will be great primarily, it is figured that a saving of at least $1,000,000 per year will be made by the railroad once it gets rid of the present route over the Alleghenies.

The officials will not make public the point at which it intends to break through the hills, but they have been working on the scheme for something like 25 years.

THE RANSOM DRY GOODS COMPANY.

Our July Clearance Sale The Best Ever.

Greater bargains every day. Rew inducments every day. 75 mill end table linen left and beautiful patterns they are too. We offer you 2 yd. lengths for $1.45., worth $2 and 2½ yd. lengths for $1.78 worth $2 50.

The white lingerie suits at half prices are going at a raptd rate, you should buy one of these as the material would cost you more money than the entire suit.

Great bargains in White Goods, Fancy Stripes and checks at 9c yd, worth 15 to 25c the yard.

All Wash Goods so low in prices that it is astonishing

1 Table Wash Goods at 10c worth 25 cents.
25 per cent discount on every piece of Muslin and

Cambric Underwear in our Underwear Departm.
50c and 65c Fancy Silks choice per yard only 23c
75 to 85c Fancy Foulard Silks, choice per yard only 50 cents

$1 and $1.25 grade, 36 in. black Taffeta Silks only 72 1-2 cents the yard.

1000 yards Check Apron Ginghams, very heavy only 4 1-2 cents the yard.

32 in. Percales, 32 in. wide for only 5c the yard

25 and 35c French Ginghams, choice for 19 cents the yard.

Have you seen "Bonnie and the Cart?". Look out for him on the street, he is a beauty.

Now boys and girls get busy and win Bonnie and the Cart. Tell your friends to go to Ransom's, as they are giving the greatest bargains in Coshocton.

We request all the contestants to deposit their coupons at our office every Monday morning, with their names signed on every coupon and in one hundred coupon packages.

THE RANSOM DRY GOODS CO.

Personals

S. S. Scadden of Trinidad, Colo. is visiting Mr. and Mrs. J. F. Halisy of John-st. for a few weeks.

The Misses Vera and Blanch Tyson of Wills Creek are guests at the home of Mr. and Mrs. Wm. Thresh of South Third-st.

Miss Beatrice Ferrell has returned to her home in Utica after visiting with Miss Zola McGinnis on Mulberry street.

Mr. and Mrs Geo. B Compton of Canton are visiting Mr. and Mrs. Jay Thompkins.

Mrs. Chris Hudson and daughter Miss Edna, and Mrs. Edward Hudson left Thursday for an extended visit in Indiana and Illinois.

Miss Evelyn Magness is spending a week with her gradmother, Mrs. Parsons of Zanesville.

Miss Etta Johnson of Cambridge is visiting at the home of her parents on South Seventh-st.

Lon Johnson was in Crooksville Wednesday

Mrs Mart Norris of South Sixth-st is visiting her son, James Norris in Indiana

Miss Mabel Hamilton leaves Saturday for Dayton to visit her brother, W. C. Hamilton.

Mrs. Bert Clark spent Thursday in Fresno at the home of her sister, Mrs. J. R. Park.

George Caton left Thursday morning for Grand Rapids, Mich., where he will join Mr Ream of the Fountain to buy fall furniture.

Harry Board of The Age returned from a several days vacation trip to Detroit, Mich., Toledo and other lake points.

New Position

Mrs. Parks has taken a position at Royer's City Steam laundry.

The Central Trades and Labor Council listened to a farewell talk by Rev Hamilton at their regular meeting Wednesday night. Dr Hamilton is very popular with organized labor and his going to his new field in Sioux City, Ia., is the occasion of deep regret to them one and all

The recently published list of elected officers weer installed.

Conesville News

Miss Hazel Roderick of Coshocton is the guest of Miss Gayle Ford.

Frank Fivecoats of Newark is spending a few days with his parents.

Miss Hazel McCoy is the guest of her uncle in Columbus

Miss Fern Wright is visiting at the home of Mrs Frank Shaw in Coshocton

PRINCESS THEATRE VAUDEVILLE

Billy Oakes, blackface comedian.

W. B. Florence, singing and dancing.

Leonard & Drake, singing and impersonations.

Fine Bill. Don't Miss It. Admission 10c.

The Sick List

Mrs. Austin Richards of near New Guilford is seriously ill

Lee Wright, aged 19 of Conesville who has been seriously ill for about three weeks, will be operated upon this week for appendicitis.

Joseph Cochran who has been ill for several months at his home in West Lafayette, was very low Thursday afternoon.

Mrs. Elizabeth Pierce is at the point of death at the home of J. R Wilson on North Tenth-st

Mrs. Chas. Gaumer is the guest of friends in Barberton.

How They Go

There were five retail customers called at the Piano factory yesterday, and left their order for Pianos to be delivered at once. Among them was Dr Wallace M. Hamilton, a handsome style 20 for Sioux City, Ia. The best people appreciate and buy our product.

The Compton-Price Piano Co

Ladies Play Baseball

Al P. Gibbs ladies baseball club will play at Riverside park Monday July 12. Their fame is wide and no doubt a big crowd will turn out to see the odd spectacle.

Phone your news to The Age.

Try Snyder's Famous 20c Coffee

We make Coffee and Tea a specialty. Permit us to deliver to your door each week a pound of our famous Coffee or a package of our Tea—Just for convenience sake.

Snyder Grocery Co.

BIG REDUCTIONS ON LOW SHOES AT PEACOCK'S

Men's $5 00 Walk Over oxfords go at		$3.00
" 4.00 " " "		2.50
" 3.50 fine oxfords go at		2.25
" 3.00 " "		1.98
" 2.50 " "		1.69
" 2.00 " "		1.49

Women's $3.50 Walk Over oxfords		$2.25
" 3.00 fine oxfords		1.98
" 2 50 " "		1.69
" 2.00 " "		1.39
" 1.50 " "		1.15
" 1.25 " "		98c

All Children's low shoes go at a Big Cut. It will pay you to inspect these Bargains.

PEACOCK'S

(See Our Window Display and Prices.) The Walk Over Man.

NEWSPAPER ARCHIVE®

Match It If You Can

SATURDAY ONLY,

ONE-HALF PRICE

FOUR FIVE-CENT

BOXES MATCHES 10 CENTS

Get in on the match deal; it's seldom you ever get such a chance on a staple article as matches and at the time needed the most.

This is an extra ordinary deal. Give you 4 boxes best 5 cent matches for 10 cents; there's on better match on the market than I am offering you. All perfect good long stems. Saturday is the only day this deal is on. I limit the amount to each customer

RIGHT IN SEASON AND RIGHT IN PRICE

Best Jelly Glasses, doz... 15c
Qt. Mason Glass Jars, doz 50c
Qt. Tin Cans, doz ... 38c
2 Sticks Sealing Wax ... 5c
5c Jar Rubbers, 6 doz... 25c

7c JAR RUBBERS,
4 DOZEN ... 25c

10c JAR RUBBERS,
3 DOZEN ... 25c

Mason Jar Caps, doz ... 15c
Three 5c plates Fly Paper 10c
Ice Cream Freezers ... $1.49
$1.75 Ice Cream Freezers $1.59
$1.98 Ice Cream Freezers $1.79

$2.59 ICE CREAM FREEZERS ... $2 29

Best Window Screens ... 19c, 23c, and 25c
30c 4-tie Carpet Brooms ... 25c
Ladies' Gauze Vests 5, 10, 13c
Ladies' Colored Hose, ... 10c, 13c, and 15c
75c Galv. Wash Tubs ... 69c
60c Galv Wash Tubs ... 50c
49c Galv. Wash Tubs ... 40c
15c Galv. Water Pails ... 10c
Ladies' Underskirts ... 48c
17 qt. Enamel Tea Kettle 50c
50c Men's Work Shirts ... 39c
Croquet Sets 65c. 89c, 98c, $1.25
Large Tin Boilers ... 50c
Curtain Stretchers ... 98c
Glass Drinking Tumblers, dozen ... 25c
$6 Ball Bearing Lawn Mowers ... $5.00
Large Ice Pitchers ... 10c
Hammock prices cut at the

New York Racket Store
J. B. Renfrew

NOTICE!!

Unscrupulous parties have been peddling fish over town, using my name. These partices have no connection with the Fulton Market as we do not peddle fish. Telephone your orders. Bell Phone 244. We deliver.

HENRY LORENZ.

MONEY TO LOAN.

From $5 to $50 loaned on household goods, without removal. Easy Payment Plan. Write or phone 660-X and our Agent will call with the money.

PEOPLE'S FINANCE COMPANY
Room 2, Memorial Building, ZANESVILLE, OHIO

Notice!

The Vickers Auto Parts Company wish to notify its patrons and automobile owners that they will be open on Sundays and every night this week.

Lamberson and Herbig FOR

RELIABLE INSURANCE

Plate Glass, Accident, Liability, Life and Fire.

Over Smith's Drug Store

Chas. W. Loos
REAL ESTATE AND INSURANCE
New Rodgers Building
Corner Sixth and Main Sts.
Bell phone, Office No. 573
Residence both phones, No. 60

The Dance Floor at Silver Lake

Splendid Attractions for Big Lodge Picnic

Euclid Beach park of Cleveland has the reputation of having one of the best dance floors in the state but at Silver Lake where the P. H. C. will go on their annual picnic on July 19, there is one just as good if not better. The floor is immense one and will accommodate thousands of dancers. The floor is smooth as glass and one can glide clear across the floor in three steps.

There are hundreds of other amusement places in the park too numerous to mention in detail among them being the laughing gallery, toboggan, merry-go-round, Zoo.

Tickets are now in the hands of the lodge members.

TEDDY BLAZED AWAY AS LION SPRANG

Another Hair Raising Escape Due to His Trusty Rifle

LAKE NAIVASHA, B. E. A., July 8—His rare skill as a marksman has again saved the life of Colonel Roosevelt, who is hunting along the banks of this wierdly beautiful lake, according to advices arriving from the party today.

While hunting through the jungle, Colonel Roosevelt came upon lion tracks which were larger than any he had seen thus far during his African hunt. With his gun-bearers he followed the tracks for some time, finally coming upon the great king of the jungle almost unawares. Cornered the great beast turned and charged furiously in the direction of near enough to spring. Roosevelt had just time to seize his rifle from one of the gun-bearers and fire one quick shot. But the shot was enough. The great beast stopped and sank dead in the jungle grass. Colonel Roosevelt's bullet had struck it full in the chest piercing its heart. The gun-bearers declare it was the narrowest call the ex-president has yet had, and all are loud in their praise of his marksmanship.

Roosevelts Luck Good

Colonel Roosevelt has had wonderful luck in the past few days. The natives declare they have never packed for a more skillful or untiring hunter, and the Colonel Roosevelt rarely uses more than one shot on any beast of prey.

Young Kermit too, has been doing a fine lot of shooting both with an express rifle and camera.

Latest reports from the hunters are to the effect that both the ex-president and his son, together with all he companions, are in excellent health.

Colonel Roosevelt has accepted an invitation and is now camping on the ground of the Attendborough brothers, the elder of the rothers is Captain Frederick, a retired British naval office. The youngest is H. W. Attenborough, who for 26 years was a resident of San Francisco.

Like Ababian Nights

The two brothers who are rich men, have built a splendid European estate and home in the African mountains, where they live like feudal lords of old. Their manor house is in the low mountains which fringe the southern shores of Lake Naivasha, while the estate runs down to the shores of the lake. The Attenborough brothers live in veritable Arabian nights atmosphere.

CATARRH CANNOT BE CURED

with Local Applications, as they cannot reach the seat of the disease. Catarrh is a blood od constitutional disease, and in order to cure it you must take internal remedies. Hall's Catarrh is a blood or constitutional acts directly on the blood and mucous surface. Hall's Catarrh Cure is not a quack medicine. It was prescribed by one of the best physicians in this country for years and is a regular prescription. It is composed of the best tonics known, combined with the best blood purifiers, acting directly on the mucous surfaces. The perfect combination of the two ingredients is what produces such wonderful results in curing Catarrh. Send for testimonals free.
F. J. Cheney & Co., Props., Toledo, Ohio. Sold by Druggists, price 75c.
Take Hall's Family Pills for constipation.

Branch Personals

BRANCH, July 8—Mrs. Mary Keagy and son Hary of Coshocton spent Monday with Mrs. Jane Roberts.

Mrs. George Fortune spent a few days with her parents Mr. and Mrs. Wm. Fulks.

Mrs Guy McCoy and daughters Bernice and Ruth, spent Tuesday with Mrs Ellsworth Richcreek.

Mr. and Mrs. O. P. McDonald of Coshocton called on friends on Route 6 Monday.

Miss Maude and Ethel Richcreek are spendig a few days with their parents Mr. and Mrs. J. W. Richcreek.

Mr. and Mrs. Lawrence Wright spent Sunday anw Monday with Mr. and Mrs Guy Parks

Mr. Iseral Hebron spent Tuesday and Wednesday with friends in Roscoe

Mr. and Mrs. Enoch Darr and daughter Lucille spent Saturday and Sunday with Mr. and Mrs. Samuel Foster.

Mr. and Mrs. Ira Daniels, Mr. and Mrs. J. W. Richcreek and daughter Maud spent Sunday with Mr. and Mrs. Nicholas Fortune.

Mrs. Elmer Smailes and son Roy called on Mrs J. L. Richcreek last Friday.

Mrs. Jane Roberts called on Mrs. John Hardesty Tuesday.

Mr. and Mrs. Merrell Fortune and daughter Edith spent Sunday with Mr. and Mrs. Cyrus McCoy.

Mrs. Anderson Marshall and daughter Della spent Tuesday with Mrs. Will Middleton.

Mr. and Mrs Harley Cunningham and children and Miss Sylva Dickey spent Saturday evening with Mr. and Mrs. Wm. Cunningham.

Mr. and Mrs. Floyd Johnston spent Saturday evening with Mr. and Mrs Roe Finnel.

Mr. Elihu Darr is spending a few days with A. M. Marshall.

You can not make sweet butter in a foul, unclean churn The stomach serves as a churn in which to agitate, work up and disintegrate our food as it is being digested. If it be weak, sluggish and foul the result will be torpid, slugish liver and bad impure blood. Golden Medical Discovery are just such as best serve to correct and cure all such derangements. It is made up without a drop of alcohol in its composition: chemically pure, triple-refined glycerine being used instead of the commonly employed alcohol. Now this glycerine is of itself a valuable, instead of a deleterious agent like alcohol, especially in the cure of weak stomach, dyspepsia and the various forms of indigestion.

Prof. Finley Ellingwood, M. D., of Bennett Medical College, Chicago says of it: "In dyspepsia it serves an excellent purpose. It is one of the best manufactured products of the present time in its action upon enfeebled, disordered stomachs."

Ohio Wreck Victim Dies.

St. Louis, July 8.—David P. Cooper of Struthers, O., who was hurt in a streetcar accident here Saturday night, died shortly after midnight this morning.

POWER

When You Want It

Is the modern idea of running machinery.

With an electric motor for each machine the power runs just when each particular machine does—when you stop that machine your expense for running it stops.

INDIVIDUAL ELECTRIC MOTORS

Cost much less to install than a power plant of your own, and they can be operated to better advantage. There is no waste power.

A MOTOR is always ready—day-time—night-time—overtime—all the time. There is no delay—no waiting for the engineer—no overtime to pay.

If you are interested, call on

Coshocton Light & Heating Co.

POLICEMAN FIGHTS DUEL WITH THIEF

Cincinnati, O., July 8.—Patrolman George C. Burt, in a revolver duel, shot and fatally wounded Henry Jackson, a negro. It was charged that Jackson had been stealing lead pipe from a house on Hopkins street, and when the officer attempted to place him under arrest he fled. Bystanders attempted to stop the negro, who drew his revolver and fired several times at the officer.

Patrolman Burt fired three shots at the negro, two of the missiles lodging in his stomach. He was rushed to the city hospital, where he was received in a dying condition. The shooting caused great excitement in the neighborhood.

URGES STATE CONTROL

Attorney General Wickersham Tells How to Curb Power of Trusts.

Paducah, Ky., July 8. — In an address before the State Bar association, Attorney General Wickersham discussed at great length state control of corporations doing interstate business. Of paramount importance, because Mr. Wickersham gave complete treatment of the trust question as it appears to the present national administration, the address was notable chiefly for the recommendation made by the attorney general that congress should enact a law providing for nationally created incorporations to carry on interstate commerce.

Previously, by exhaustive reference to important state and federal court decisions, Mr. Wickersham had sketched the ways by which states may regulate business of foreign corporations within their boundaries, and had advocated that the license of any foreign corporation be forfeited if 50 per cent of its stock was owned by any company, domestic or foreign, or if that amount became later so owned.

Kills Wife, Drowns Self.

Lodi, Wis., July 8.—George Nerzer of this city killed his wife by crushing her skull with the butt end of a shotgun. He then committed suicide by drowning.

ORDAIN INCONOCLAST

Theological Student Who Denied Miracles Accepted by Presbytery.

New York, July 8. — Rev. George Ashmore Fitch, one of three graduates of the Union Theological seminary who, in a recent examination, denied the virgin birth of Christ, the historical identity of Adam and Eve, the raising of Lazarus from the dead and the resurrection of the body of the Savior, was nevertheless ordained by the New York presbytery by a vote of 10 to 7. He will sail this week for China to take up missionary work at Shanghai.

IF YOUR CHILD NEEDS A TONIC

—if your little boy or girl is delicate and sickly—go to the nearest druggist and get a bottle of

Dr. D. Jayne's Tonic Vermifuge

This splendid tonic has been successful for *four generations* in making sickly children strong and healthy, and effectively expelling worms.

It is likewise a natural tonic for adults, and restores lasting health and strength to "run-down" systems by toning up the stomach and other digestive organs.

Sold by All Druggists—2 sizes, 50c. and 35c.

Dr. D. Jayne's Expectorant is the most reliable remedy for Coughs, Colds, Croup, Whooping Cough, Bronchitis, and Pleurisy.

Screen Doors . . . and . . . Screen Windows

The kind that keep out the flies. Muelers Famous perfect fitting screens are the best ever.

One of our smooth running Lawn Mowers will make tending your lawn a pleasure.

Prompt delivery always

Coshocton Hardware Company.

SUGAR CREEK HAS TROLLEY BUG

The people of Sugar Creek are making an effort to have the line of the Zanesville, Coshocton and Cleveland electric company pass through that place. It is now practically certain that the line will be built and it is up to the people of that section whether or not they get the road.

President Breitinger has made a proposition to the citizens offering to give them the road if they will give $9,000 towards the construction of the road and give a full right of way.

The road would reach Sugar Creek from Coshocton by way of Rogersville and would pass through the Walnut Creek Valley to Benton with a spur to Millersburg.

The limited cars which will be run over the road will make but five stops and Sugar Creek would be one of these.

Edward Shepfer is soliciting subscription from citizens who desire to benefit the township by securing the road. Ed. Baker, of Sugar Creek, and E. E. Garver, of Rogersville, have been active in showing the advantage of this route to the officials of the company.

MARRIED WOMEN

Every woman covets a shapely figure, and many of them deplore the loss of their girlish forms after marriage. The bearing of children is often destructive to the mother's shapeliness. All of this can be avoided by the use of **Mother's Friend** before baby comes, as this liniment prepares the body for the strain upon it, and preserves the symmetry of her form. **Mother's Friend** makes the danger of child-birth less, and carries her safely through this critical period. Thousands gratefully tell of the benefit and relief derived from the use of this remedy. Sold by druggists at $1.00 per bottle. Book mailed free to all expectant mothers. THE BRADFIELD REGULATOR CO. Atlanta, Ga.

MOTHER'S FRIEND

Be Wise in Time —

You cannot keep well unless the bowels are regular. Neglect of this rule of health invites half the sicknesses from which we suffer. Keep the bowels right; otherwise waste matter and poisons which should pass out of the body, find their way into the blood and sicken the whole system. Don't wait until the bowels are constipated; take

BEECHAM'S PILLS

They are the finest natural laxative in the world—gentle, safe, prompt and thorough. They strengthen the stomach muscles, and will not injure the delicate mucous lining of the bowels. Beecham's Pills have a constitutional action. That is, the longer you take them, the less frequently you need them. They help Nature help herself and

Keep the Bowels Healthy Bile Active & Stomach Well

In Boxes 10c. and 25c. with full directions

32 inches wide

Easier to handle and a better job when it is done.

Paracote Roofing is 32 inches wide. Each roll is 40½ feet long, contains 108 square feet of roofing in the best, most convenient form. It won't warp, won't buckle, won't tear loose at the seams.

All trimmings, large headed nails and cement are packed inside each roll.

Sweep your roof boards or siding clean and then you are ready for Paracote.

Lay it yourself for sidings and roofs of every kind, steep or flat.

Come in and let us show you.

PARACOTE Permanent Roofing

THOS. COLOPY.

KOOK WITHE GAZ

This "AD" is wrong but our ranges are right.

—From $12.50 up.—

—Ready For Use.—

Coshocton Gas Co.

"What is it?" asked the Teacher,
"That gives such Strength and Power?"
He thought they'd say the Morning Sun
But they answered

"Monarch Flour"

(Never Bleached.)

NEWSPAPER ARCHIVE®

AGE WANT ADS USE FOR RESULTS

Hot Weather Bargains For Cool Profits

AGE WANT ADS READ FOR PROFIT

WANTED

WANTED—At once two good experienced rug weavers. Apply at Wright's rug works, 45 Minning-st., Newark, Ohio.

WANTED—Everyone to attend the ice cream and cake social at corner of Fourth and Mainsts. Saturday evening. Under auspices of M. E. church, District 7.

WANTED—Everybody to know that Shepler & Frederick have sold their Fifth-st. barber shop under Seigrist & Williams and are now permanently located in their Main Street shop.

WANTED—Master Willard Loos of South Lawn-ave. desires to announce to his friends that he is in the race for the pony and cart at the Ransom Dry Goods Co. Any coupons you can save for him will be appreciated. Just phone Citizens 163-B and will call for them.

WANTED—General public to please save or vote their Fountain coupons, for Ward Elder, 229 North Third-st.

WANTED—Cigar salesman; in your locality to represent us. Experience unnecessary; $110 per month and expenses. Write for particulars. Monarch Cigar Co., St. Louis, Mo.

WANTED—Everybody to know that I carry at al times a complete line of harness supplies and do repairing at all times. H. S. Rinehart, opposite court house.

WANTED—Three unfurnished rooms in eastern part of town. Inquire Bart Finnell, 385 S. 10th-st.

WANTED—A wide awake man as night clerk at Star hotel.

WANTED—A good sound horse to work in delivery wagon. Call Coshocton Grocery, corner Sixth and Main-sts.

WANTED—One or more Lithographic Stipple Artists for first class work Steady employment. Submit samples with application. The Henderfeeding. Steady work. Will pay scale The Broome & Herbig Co.

WANTED—Girl at once, two in family, 654 Vine-st. between South Lawn and Seventh-st. 8-6

WANTED—My friends to know that I am trying for one of the prizes offered by the Fountain store. All help will be appreciated. Truman Boyd. Coshocton. care James L. Boyd.

WANTED—The people to know that there will be special prices on Saturdays on all fresh fruits at Elike McCurdio's, corner Main and Sixth-sts.

WANTED—Shoe repairing at Dreher's shop, 943 Main-st. All work neatly and promptly done.

WANTED—Everybody to know that Kirk Bros. have purchased Bussard's hack line and can give prompt service to any part of the city at all hours. Both phones.

WANTED—A girl or woman at once. at Campbell's boarding house on North Third-st.

FOR SALE

FOR SALE—Threshing machine in good repair already to run. Also 2 engines, 5 and 6 h p. Inquire Chas. Crown. 805 South Seventh-st. Citzens phone.

FOR SALE—Or rent, house corner of 15th and Chestnut-sts., with all modern conveniences. Call Richard Holdsworth. Conesville, O. Bell phone 22-W-4.

FOR SALE—Light wagon, good rubber mounted harness in good condition. garden tools and good two-wheeled cart. Also household goods. Inquire P. J. Helmer, 946 South Sixth-st.

FOR SALE—A fine young Holstein Bull eligible to registry and old enough for service. Owner will sell cheap or exchange for good cow. C. G. Starker, R. F. D. No. 3, Fresno, O.

Dunn's Cash Grocery

Pine and Brower Avenue

Ball's Fruit Jars, qt., doz.....45c
3 can Big Tomatoes 25c
3 cans Country Corn 25c
3 cans Chick-Chick Peas 25c
Navy Beans, pound 5c
3 Bottles Catsup 25c
Fels Naphtha Soap, 6 bars for.. 25c
8 bars Lenox Soap.....25c
8 bars Star for 25c
Sunlight Prunes, 3 lbs for 25c
Young Hyson Tea, per pound ..35c

BOTH PHONES

We deliver Free to all parts of city

Court House

TAXES

General taxes taken in at the county treasury Wednesday amounted to $7,065.72. Total receipts $7,347.95. Total disbursements $6,317.82.

PROBATE COURT

Martin Kirker filed, in probate court Thursday morning an application for the appointment of a guardian of Samuel Slaughter a lunatic.

Cures dizzy spells, tired feelings, stomach and liver troubles, keeps you well all summer. That what's Hollister's Rocky Mountain Tea will do. Try it and you will always buy it. 35 cents, Tea or Tablets.
C. E. Anderson.

AGE WANT COLUMN RATE

Twenty-four words or less, six consecutive times or less, 25 cents. One cent each word additional. Cash with order without exception

If desired answers to advertisements may be addressed care of The Age

FREE MESSENGER SERVICE

The Age furnishes free messenger service to city want column patrons. Call either phone, 182.

FOR SALE

Pay Cash And Keep Out Of The Hole

Shoes 15 per cent. off.
Old Potatoes, $1 bushel
Corn, Peas, Tomatoes, 3 for 25c.
Pineapples, 10c each
Coal Oil, per gal. 10c.
Home Made Apple Butter, 35c jar or 70c per gallon.
Sweet and sour pickles 7c per doz. or 4 dozen for 25c.
20c can Eagle Brand Milk for 15c
Beans 5c per lb.
Young Hyson, Gun Powder Tea, 1-4 lb. for 10c.
Fruit jars, 1-2 gal. 70c per doz.
Fruit jars, qt. 50c per doz.
Tin Cans, 35c per doz.
Good Bulk Coffee, 12 1-2c lb.
Sugar, $1.35 per 25-lb. sack.
Pickled Pork, 15c lb.
20c for Butter; 20c for Eggs, cash. or 21 cents for each in trade.
Good Hand-made Stogies, $1 per box, 100 in box

To farmers I say bring in your fresh butter and eggs, lard, smoked meats and poultry and receive

WM. SEUTE

Wholesaler and Retailer.
N. 3rd St. 635 Walnut St

FOR SALE—Second hand top buggy in good condition will sell cheap. Call Bell phone 534 or Coshocton Feed Co.

FOR SALE—Two wagons and two show cases. Will sell cheap if sold at once. Inquire L. Jervis, 813 E. Vine-st., Bell phone 339.

FOR SALE—House and lot, also first class restaurant in good location in city. Box 23. Coshocton

FOR SALE—A good rubber tired, cut under surrey. Inquire at the Casino theatre.

FOR SALE— The G. S. Lawrence residence, 636 Chestnut-st.; 9-room house, modern conveniences, city heat, electricity and gas; lot 90x200, fine fruit trees, good barn. Price reasonable. Call at residence or phone 552 Cit.

FOR SALE—One Shorthorn cow, 5 years old, to be fresh July 10th, a good milker. J. J. Scheetz.

FOR SALE—A fine residence property, house containing six rooms, near entrance to fair ground on Kenilworth avenue, House number 726.

FOR SALE—150 bushels corn in crib and 2 1-2 tons hay in barn. Flora Weatherwax, Blissfield, O.

HOT GREASE FLEW IN EYE

Dwight W. Kitchens, assistant chef at the Criterion restaurant, is suffering with a terribly swollen left eye. Kitchens was handling boiling grease and accidently splashed the hot fluid in his left eye. The eye is red and swollen to several times its normal size and gives him much pain.

Pronounced by millions the greatest strength maker, appetite builder and health restorer. Hollister's Rocky Mountain Tea will make you feel that life is worth living. 35 cents. Tea or Tablets.
C. E. Anderson.

CIRCUIT COURT ON SOFT DRINKS

Non-intoxicating liquor shops may from now on do business on the same basis as ice cream parlors. The circuit court of Guernsey county in the last copy, of the Ohio Law Reporter, says that the traffic in non-intoxicants is not subject to a Dow Lax tax and soft drink stands may have their own way.

CARLISLE MAN DIES IN EAST

A brother of Elias Moore of West Carlisle died Wednesday at his home in Carnegie, Pa., and was brought to Trinway Thursday. The West Carlisle undertaker went to Trinway Thursday morning, to take the remains to West Carlisle, where funeral services will be held Friday morning.

Robbie Lost

Evansville bumped Robbie for 11 hits yesterday and won from Ft. Wayne 5 to 2.

FOR RENT

FOR RENT—Front rooms first floor, furnished for light housekeeping or gentlemen roomers. First class boarding house near. Inquire 364 South Second and Elm-sts.

FOR RTNT—8 room modern house, bath room, gas, city heat, on Seventh-st., between Walnut and Main. Inquire 723 Walnut-st. Cit. phone 557-A.

FOR RENT—5 rooms, bath and laundry. Inquire Heiman's plumbing shop, on Fifth-st.

FOR RENT—One furnished flat, all ready for light housekeeping; one unfurnished; centrally located. Both phones 527.

FOR RENT—New 7-room house with bath, closets and all modern improvements at 224 North Third-st. Inquire 304 Chestnut or Cit. phone 203-A.

FOR RENT—Five rooms, one square from court house; all modern conveniences. Inquire at 203 South Fourth-st or Cit. phone 592-B.

FOR RENT—A most desirable business room centrally located would give possession at once if necessary Address R care Age.

FOR RENT—Or sale—Houses of 4 rooms and larger, prices reasonable to rent or sell, will consider vacant lot in exchange. Call at 220 South Eighth-st. Cit. phone 342-B.

FOR RENT—Two houses, Chestnut-st. All modern improvements. Inquire W. A. Himebaugh.

FOR RENT—Furnished rooms for light housekeeping, with every convenience for small family. Between 5th and 6th-sts. on Locust-st. Cit. phone 463-A; 531 Locust-st.

FOR RENT—4 unfurnished rooms upstairs, with water and gas, Second-st. Apply S. D. Cohen, both phones.

FOR RENT—Good office room formerly occupied by Board of Trade in Boyd building, also furnished room. Cit. phone 314 or 700.

FOUND AND LOST

LOST—Long brooch pin, ruby stone, between 4tht-st and Wheeling station on Walnut. Suitable reward Return to M. E. parsonage.

LOST—$5 bill either in Coshocton gas office or on Main-st. Finder please notify Mrs. Chas. Emmerling, North Eleventh-st or Citizens phone 556-B.

FOUND—On Walnut-st. an article of dress. the finder knows the owner and the owner knows the finder. Everybody get their reward.

CHAUTAUQUA POSTERS ARE OUT

Attractively gotten up posters announcing the various attractions at the Coshocton Chautauqua, which will be held at the New Auditorium fair grounds, July 30 to August 8, are being distributed Thursday. They are by McDowell Bros. Cuts of the lecturers, musicians, and different entertainers are shown, and at the bottom of the poster is the program.

BASEBALL

NATIONAL LEAGUE.

AT PHILADELPHIA—

										R.	H.	E.
Philadelphia	0	0	0	1	0	0	0	0	0—1	8	0	
New York	0	0	0	0	0	3	0	0	0—3	3	1	

Batteries — Coveleskie, Corridon and Martell: Raymond and Schlei.

AT PITTSBURG—

										R.	H	E.
Pittsburg	2	1	0	0	1	0	1	1	*—6	11	0	
Chicago	0	0	0	0	0	2	0	0	0—2	5	2	

Batteries — Liefield, Camnitz and Gibson: Hagerman and Moran.

AT BROOKLYN—

										R.	H	E.
Boston	1	0	0	0	1	0	1	0	1—4	8	0	
Brooklyn	0	5	1	0	0	0	1	0	*—7	7	0	

Batteries—McCarthy, Tuckey and Graham: Scanlon, Rucker and Bergen

Second Game:

										R.	H	E.
Boston	0	0	0	0	0	0	0	1	0—1	8	2	
Brooklyn	0	0	2	0	0	0	3	0	*—5	9	1	

Batteries — Lindaman and Graham, Rucker and Marshall.

CLUBS	W.	L.	P.C.	CLUBS	W.	L.	P.C.
Pitts..	49	18	.731	Phila...	30	36	.455
Chica..	41	27	.621	St. L...	26	38	.406
N. Y...	39	29	.619	Brook..	25	42	.373
Cin'ti..	35	33	.515	Bost...	19	48	.284

AMERICAN LEAGUE.

AT NEW YORK—

										R.	H	E.
Boston	2	3	0	0	0	0	4	0	0—9	14	1	
New York	0	4	0	0	0	0	2	0	0—6	9	1	

Batteries—Schlitzer, Chech and Donohue; Manning, Chesbro, Quinn and Sweeney and Kleinow.

AT CLEVELAND—

										R.	H	E.
Cleveland	0	1	0	0	0	0	0	3	—4	13	3	
Detroit	1	0	0	0	0	1	1	0	0—3	7	1	

Batteries—Joss, Liebhardt and Easterly; Mullin and Schmidt.

CLUBS	W.	L.	P.C.	CLUBS	W.	L.	P.C.
Det't...	46	25	.648	N. Y...	31	35	.470
Phila...	42	26	.618	Chica.	28	38	.424
Bost...	42	30	.583	St L...	26	42	.382
Cleve..	38	31	.551	Wash..	22	46	.324

AMERICAN ASSOCIATION.

AT MINNEAPOLIS 12, Kansas City 0.
AT ST. PAUL 6, Milwaukee 1.
AT INDIANAPOLIS 2, Columbus 1.
AT LOUISVILLE 6, Toledo 5. Second game: Louisville 0, Toledo 2.

CLUBS	W.	L.	P.C.	CLUBS	W.	L.	P.C.
Milw...	43	35	.551	Colum..	40	40	.500
Minne..	43	37	.538	St. P...	35	38	.479
Ind'ils..	41	38	.519	K. C...	34	39	.466
Louis..	40	39	.506	Toledo.	34	44	.436

Tying her bonnet under her chin,
She tied her raven ringelts in:
Then to the store she went with glee
For Hollister's Rocky Mountain Tea
C. E. Anderson.

Age Was 29

The Age of Mrs. Samuel McCune was 29 instead of 49 as erroneously stated.

SAYS THE REDS ARE BETTERN'N PIRATES

BY ZUBER

CINCINNATI, July 8—It's a long journey the Reds are taking, scouring the entire West before they finally return to their own pasture to further pursue the elusive first place berth. But let it be recorded that up to the present writing Griffith's men have won quite as many games on foreign lots as they have on their own battle grounds, indicating that the sight of a host le audience is not in the least disconcerting to our husky athletes. On the recent Eastern trip 22 games are to be squeezed nto a period of 17 playing days, this including the contests in Pittsburg already played. On their return home the Reds will indulge in a few exercise gallops with western teams, and then will tackle the effete Easterners in the second series on the home lot. The next game to be played here will be on Sunday, July 25, when those troublesome St. Louis Cardinals will be entertained.

Manager Chance, of the Chicago Cubs, has added to the dislike which was felt for him in Pittsburg by making the bold assertion that without Wagner the Pirates would not be as strong as the Reds. He makes comparisons between the men in the various positions, proving that the Reds have a bunch on the outfield, in two or three positions on the infield; behind the bat and an even break in the pitching department. President Murphy of the Cubs, goes farther and declares that with a high class pitching staff the Reds would be hot contenders for the flag. Moral Get the pitching staff.

Much excitement was strewn around Cincinnati on Tuesday by the report from Pittsburg that pitcher Harry Gasper, of the Reds, had been laid out by an attack of appendicitis and would have to be operated upon. Hardly had one afternoon paper given this information to its patrons than the denial was flashed over the wire, Gasper and some fifteen-year old boy having been confounded Grasper wired that he was in perfect physical condition and that he hoped it would be many years before the doctors finally got him. All of which was most gratifying to the local fans, as the absence of the big Iowan would have seriously crippled the Reds pitching department.

The poor showing made by Jack Johnson, the world's champion, against Tony Ross, a fourth-rate fighter, at Pittsburg last week, indicates that Johnson either has gone back or that he is talling for better odds on his coming long distance fights. The fact that Ketchell secured a decision over Papke by only an eyelash on July 5 doesn't make the Michigan scrapper look as formidable for his fight with Johnson as he was doped out some time ago. All these things serve to mix up the heavy weight question, which will not be settled until several of these alleged champions have been put to sleep.

It was reported some days ago that because the National track had lost a little money on these ring meeting there would be no racing over the river next fall. This is denied by President Murvey Myers, of the National Jockey club, who declares by the Board of Directors, and that, therfore, there was no authority for such a statement. It will depend largely upon the decision of the court in the case of the State Racing Commission vs. the Jockey club whether or not a fall meeting will be held.

American owners who looked to the English turf for relief from conditions that now prevail in this country have come to the conclusion that, everything considered, it is more satisfactory racing in America, under restrictions, than in England, where conditions are supposed to be more liberal. August Delmont is the first of the American owners now racing in England to decide to send his stable back to America, and it is expected that Keene, Whitney and others soon will follow his example meanwhile. Mr. Vanderbilt is having a glorious season of it in France, being far ahead of all the other owners, natives and foreign, in the matter of his winnings, and also having in his stable the horse that ranks second among the French starters in the matter of individual winnings.

NEW MEMBERS ARE VOTED IN

The Board of Governors of the Coshocton Country Club met Wednesday evening and voted the following applicants to membership. Etherington Spangler A. H. Thomson, Harry Hay, Judge John Adams of Zanesville, C. B. Wisenburg of Cleveland, Frank B. and Edgar C. Selby, W. M. Hill of Uhrichsville, Louis Beach, Henry S. Clark and Jack Carling.

CASTORIA
For Infants and Children.
The Kind You Have Always Bought
Bears the Signature of Chas. H. Fletcher

SIX MEN SWEPT AWAY BY FLOOD

Last Seen Floating Down Swollen Missouri Stream.

TRAIN GOES OVER EMBANKMENT

Four Coaches Land In Eighteen Feet of Water, but Officials Announce That No One Was Injured—Several Towns In Missouri Valley Inundated and People Take to Roofs. Unaffected Districts Rush Relief Trains to Sufferers.

Kansas City, July 8.—The flood situation in the Missouri valley continues menacing. The rivers here left their banks as the result of heavy rains and the melting of snow in the mountains, and caused great damage in many sections of Kansas and Missouri.

In Kansas City the situation is threatening, if not yet serious. In the bottoms in the western section, where are located the stock yards, wholesale warehouses and manufacturing plants, the waters from the confluence of the Missouri and Kansas rivers are lapping the danger line, and precautions were taken against a further rise.

At Chillicothe, Mo., on the Grand river, six men were swept from a bridge and were seen floating down the stream. Whether they reached shore was not learned. Hundreds of people at this place have been forced to leave their homes. Residents in the unaffected districts have started to bake bread by the wholesale for the sufferers, and a relief train loaded with supplies has been sent out from surrounding points.

At Pattonsburg, Mo., over 1,000 people were imprisoned on roofs or in second stories, and the situation was hourly growing more acute. Boats and supplies were rushed there from nearby points, but with little prospect of crossing the two miles of swirling water between the marooned residents and dry land.

Two Dead at Pattonsburg.

Two persons are known to be dead in Pattonsburg. Three others are missing. The dead are George Palmer, harness maker, and Harrison Walker, section man. The missing are D. Bowner and wife, C. Nelson, a grocery clerk, and a man named Scott.

Train No. 5 of the Atchison, Topeka & Santa Fe railway met with a wreck at Pomona, Kan. Of the 10 coaches which made up the train four, a baggage car and three day coaches, left the track and rolled into 18 feet of water. The roadbed was covered with water and the train was proceeding slowly, when the tracks spread and overturned the coaches. The coaches slid into the water so slowly that the passengers had time to make their way to the Pullmans, which did not leave the track.

Communication with the town was interrupted, although railway officials denied that any one was killed or injured. A telephone message later reports two people injured.

Pomona is almost completely inundated, the Marias des Cygnes river at that point being three miles wide. A relief train was sent from Ottawa with food and other supplies for the passengers, who were said to have had to climb on top of the coaches for refuge from the rising water.

Drowned on Grant's Farm.

St. Louis, July 8.—Mrs. Bertha Cassanova and two children were drowned on the old General Grant farm in St. Louis county, when they attempted to ford Gravois creek, which was swollen by heavy rains.

THIS AND THAT

The Labor temple at Houston, Tex., was destroyed by fire. Loss, $127,000.

J. L. Martin was killed at Bryanville, Ga., by the upsetting of his automobile.

Miss May Sutton, champion woman tennis player, announces her matrimonial engagement to Harry B. Ham, a Mexican banker.

Night riders in Hopkins county, Ky., have issued a general warning to tobacco growers who refuse to join the association.

Three prisoners in the Mt. Clemens (Mich.) jail filed their way to liberty and were taken in a launch across Lake St. Clair to Canada.

Play Ball at Night.

Grand Rapids, Mich., July 8.—Grand Rapids defeated Zanesville by a score of 11 to 10 in the first game of baseball played by electric light in the Central league.

TODAY'S MARKETS

Corrected Daily by J. I. Murray's Private Wire.

PITTSBURG LIVESTOCK

PITTSBURG, July 8—
Cattle receipts steady
Prime and extra 6 60@7.10
Common 3.75@4.75
Veal 6@8.50
Hogs receipts lower
Heavy 8.20@8.40
Light yorkers 8@8.15
Roughs 6.25@7.25
Pigs 7.70@7.80
Sheep and lambs steady
Prime wethers 5@5.15
Prime mixed ewes and wethers 4@4.50

TOLEDO GRAIN

TOLEDO, July 8—
Cloverseed 6.55
Alsike 7.90
Timothy 2
Rye 79

CHICAGO, July 8—
Wheat July 1.15 1-8
Corn 55 7-8
Oats 48 1-4

LOCAL GRAIN MARKET.

(Corrected by Hanley Milling Co.)

Wheat	95
Corn	75
Oats	50
Meal, unbolted	1 80
Meal, yellow bolted, 10 lbs.	25
Bran	1 60
Middlings	1 60
Chop	1 80
Salt per bbl	1 10
Rye	80
Flour per bbl	7 60
Flour per 1-4 bbl	1 90
Flour 1-8 bbl	95
Cracked Corn	1 80
Screenings	1 60

PRODUCE

(Corrected by Snyder Grocery Co.)

Purchasing Prices

Butter	17
Beans per bu.	2 50
Chickens	11
Potatoes	1 10
Eggs	20
Country ham, per lb.	12½
Lard	11

Retail Prices

Beans, per lb.	07
Butter	22
Lard	15
Onions per bu.	1 20
Potatoes	1 40
Country ham	15
Chickens	15
Eggs	24
Honey, per lb.	20

FURNITURE MAIL-ORDER THE LATEST

Three furniture men taking orders for future deliveries of furniture were arrested Thursday by Chief Mapel, to investigate the squareness of their deal. It is said that the three men were in Newark last week and after securing a large amount of money in part payments skipped the town. It is also said that the men have sold couches in this city by citing a neighbor's name as having bought one and on investigation it was found that this was false

The local authorities however believe the men's story and they will probably be freed and not molested.

Legal Notice

Notice is hereby given that until the 24th day of July 1909, at 12 o'clock, sealed proposals will be received at the office of the Clerk of the Board of Education of Tuscarawas township, for building of an addition to the school house on the West Lafayette road, between Coshocton and the Coshocton County Infirmary, and according to the plans and specifications on file in the Clerk's office in the McDowell building on Hickory street.

Each bid shall contain the name of every person interested in the same, and shall be accompanied by a sufficient guarantee of some disinterested person, that if the bid is accepted a contract will be entered into, and the performance of it properly secured. Both labor and material shall be included in the one bid.

None but the lowest bid will be accepted, and the Board reserves the right to reject all the bids, or accept any bid which is the lowest in the aggregate.

By Order of the Board of Education. John Williams.
24-30 Clerk of Board

Every Woman
is interested and should know about the wonderful
MARVEL Whirling Spray
The new Vaginal Syringe. Best—Most convenient. It cleanses instantly.
Ask your druggist for it. If he cannot supply the MARVEL, accept no other, but send stamp for illustrated book—sealed. It gives full particulars and directions invaluable to ladies. MARVEL CO. 44 East 23d Street, NEW YORK.

CHICHESTER S PILLS

THE DIAMOND BRAND.
Ladies! Ask your Druggist for Chi-ches-ter's Diamond Brand Pills in Red and Gold metallic boxes, sealed with Blue Ribbon. Take no other. Buy of your Druggist. Ask for CHI-CHES-TER'S DIAMOND BRAND PILLS, for 25 years known as Best, Safest, Always Reliable
SOLD BY DRUGGISTS EVERYWHERE

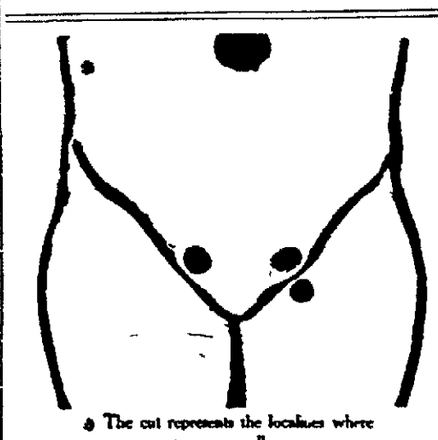
The cut represents the localities where ruptures generally occur.

Piles, Fistula Rupture Varicocele and Hydrocele Cured
WITHOUT CUTTING
Send 2c. Postage for 44 Page Book, how we cure and testimonials, some of them may be your neighbors. Mention this paper.
DRS. HAINES & HAINES
Room 52, 101 N. High St
COLUMBUS, O.

NEWSPAPERARCHIVE® NEWSPAPERARCHIVE®

The Thompson-McKeown Co.

July Clearance Sale

Proves our greatest mercantile triumph.

It is by all odds the biggest bargain event we ever held. We are sacrificing summer goods of all kinds to effect an immediate clearance. Why say more, when these items tell of the astounding values.

CHILDREN'S ROMPERS

Made of dark blue denim and chambry Gingham, all sizes 50c values for 39 Cents Pair

CURTAIN ENDS

Lace Curtain Strips, 54 in. long, very good patterns.

19 Cents Each

AXMINSTER RUGS

18x27 in. size for door mats, best quality Axminster 48c each

CARPET SAMPLES

All 1 1-2 yards long, best grade, Velvet Axminster and Brussels Carpet

Priced from 75c to $1.25 for piece

WASH SUITS AND SKIRTS

We have reduced all wash suits and skirts from 1-4 to 1-3 off the regular price

COTTON CRASH

Bleached Cotton Crash, with red border, 5c values for 3c yard

MUSLIN UNDERWEAR

All of our regular stock reduced 1-4 off the regular price. Some very attractive combination suits in this lot from 75c to $1.75

WHITE WAISTS

If you have overlooked this Waist Sale you are the looser. $1, $1.25, $1.50 White Waists

89 Cents Each

SCARFS AND LUNCH CLOTHS

One lot odds and ends of White Linen Scarfs and Lunch Cloths at

One-Fourth Off

WASH DRESSES

Colors blue, pink, tan and white, made of linen, finished material, trimmed with buttons, Dutch collars, regular $2.98 values to close $1.98

UNBLEACHED MUSLIN

Good heavy quality, full 36 in. wide, this sale

20 Yards for $1.00

SILK MOUSALINE

About 25 different patterns to select from, regular 25 cent value

19 Cents Yard

PICTORIAL REVIEW FASHION SHEETS FOR AUGUST

Thompson McKeown Company

NEW STORE MAY COME

It is rumored that a big Canton firm, rated in Dun's at upwards of $150,000 are looking for a location for a store in Coshocton and that they contemplating putting in a big stock of goods, a popular priced deparment store.

Marietta Has Toll Bridge

Jack Scherer, of Marietta, was in the city for the passed few days. Jack admirs the hustling business men of the city and remarked to an Age man "after you get that Main street bridge and trolley line, you will certainly have one of the best business centers in the state. Marietta has a toll bridge leading to Parkersburg, 12 miles away, 30 cents round trip, the bridge is nearly a mile long, and every ticket sold over the bridge 5 cents toll is charged, the bridge is owned by eastern capitalists."

Grocery Horse Dropped Dead

A horse belonging to the Coshocton Grocery Co., dropped dead on North Eight-st. Wednesday afternoon. The animal was valued at about $60.

Big New Sign for Piano Factory

The Compton-Price Piano co., are having a fine new sign with mansiez letters painted on the front of their factory building on Orchard-st. They also expect to erect a large sign along the Panhandle railroad on lots they own in Clowville, giving the name of the town and the piano for which it is celebrated.

Lodge Notes

K. C.

K. of C. met in their hall Wednesday evening and all of the members present voted in favor of the large picnic for Labor day. No committees were appointed, and no definite steps will be taken until Sunday, when there will be a meeting of the entire congregation of Sacred Heart church.

L. O. T. M.

The Lady Maccabees met in regular session Wednesday evening, with Deputy Great Commander, Mrs. Minnie Sheimer of Toledo, present. The usual work of the meeting was disposed of, and Mrs. Sheimer invited the local hive to put on the work at West Lafayette one week from Friday when the L. O. T. M. will be organiezd at that place. Coshocton hive will do the initiatory work and the drill.

Woodmen Picnic

The executive committee of the Modern Woodmen of America of Wayne, Holmes and Ashland counties met in the office of Dr. R. C. Paul of Shreve last week. New officers for the coming year were elected as follows: President, Dr. Willard, of Ashland; vice president, C. E. Everhart, of Millersburg; secretary and treasurer, T. P. Bowman of Wooster. This active body of Woodmen decided to hold their annual picnic Thursday, August 26, at Odell's Lake.

Modern Woodmen

The Modern Woodmen of America instituted a camp at Adams Mills of 52 charter members last Thursday evening. The lodge is known as Adamsville Camp No. 13101. After the institution of the lodge the following officers were elected:

Council—C. E Darner
Past Council, A M. Allison
Adviser, W. A. Handel
Banker, H. B. Smith
Clerk, C. H. Prince
Escort, K. H. Sturtz
Watchman, C. W. King
Sentry, C. J. Shuck
Managers, O G. Clark, W. C Kinner, Albert Spragg
Examiner, W. C. Kinner

Smoker Tonight

The local K C 's will entertain the visiting Newark brethren tonight at their fine lodge rooms with an informal smoker. A big time is anticipated no matter who wins this afternoon's game.

Modern Woodmen Tonight

At the meeting of Maple Camp, M. W. A. tonight a class of ten or a dozen will be obligated. Just as soon as the entire class of 50 is obligated, the famous Newark degree team will come over and conduct the initiation Deputy Schrieber expects to have a fancy exhibition drill put on by the Newark boys on Main-st in front of the Casino theatre, where it will be made light as day.

For Headache—Hicks' Capudine

Whether from Colds, Heat, Stomach or Nervous Troubles, Capudine will relieve you. It's liquid—pleasant to take—acts immediately. Try it, 10c, 25c, and 50c, at C. E. Anderson's and all drug stores.

For your appetite try Pineapple Snow. 30c a qt. at Pentels'

The Home Building, Loan & Savings Company

Is issuing a limited amount of stock. All those wanting any of this stock should make immediate application at the office of W A. Himebaugh. d-tf

ICE FREE

We will furnish ice free for a period of 30 days to anyone buying one of our Wisconsin Refrigerators at Spot Cash.

To anyone who contemplates buying a refrigerator, here's the opportunity—We pay your ice bill the first month refrigerator is in use.

Buy a Refrigerator, you need it in your homes and we will enojy selling it because it will give us a reputation for selling the best.

THE GRAY HARDWARE COMPANY.

Tramps Jerked at Steubenville

Tramps are being pulled off of Pan Handle freights at the bridge every day now. The detectives are doing this work fearing some of them may be bomb throwers.—Steubenville Herald.

For good plumbing and prices right. See Chas. Heiman, both phones tf

Newark Fire Is Fixed Up

The loss occasioned by the fire in Memorial hall at Newark during the late department encampment of the G. A. R. has been adjusted satisfactory, the insurance companies agreeing to pay the sum of $4,485.20.

A GREAT RECORD

DR. LEONHARDT'S INTERNAL PILE REMEDY MAKES 98 PER CENT. OF CURES

Dr. Leonhardt's Hem-Roid has been tested in several thousand cases, and was successful in all but two per cent. Hem-Roid's wonderful record is due to the fact that it is an internal remedy. The cause of piles is internal, and it is too much to expect to cure piles with ointments, suppositories or operations. Hem-Roid cures the internal cause.

Sold for $1, under guarantee by C. E. Anderson. Dr. Leonhardt Co., Station B, Buffalo, N. Y., prop. Write for booklet.

THE FOUNTAIN DRY GOODS COMPANY.

Auto July Sale Pony and Cart Contest.

THE STORE WHICH CAN SAVE YOU MONEY DURING JULY, Ready-To-Wear Department, Second Floor. 4 lots ladies white tub skirts at prices which will surprise you when you see the line.

Lot No. 1 consists of tub skirts in three styles plain gored, buttoned front and folds around the bottom—July Sale Price $1.

Lot No. 2, consist of plain gored tub skirts July Sale Price $1.35

Lot No. 3 and 4 consists of self trimmed tub skirts July Sale Price $1.80 and $2.25

All colored tub skirts at 25 per cent. discount during July Sale

Ladies tub waists, former price $1.50 July Sale Price 98c

1 lot of ladies tub suits for for July Sale at $3.98

1 lot of ladies tub suits for July Sale $4.95

25 PER CENT DISCOUNT ON ALL BETTER TUB SUITS

First floor reminders of money saving opportunities
Lot No. 1 Fancy Ribbons 4 1-2 and 5 inch, former prices 35c and 50c—July Sale Price 25c per yard
Lot No. 2 Fancy Ribbons, 6 and 8 inch, former prices, 75c and $1—July Sale Price 50c per yard

Men's Half Hose, former price 50c—July Sale Price 35c, 3 pairs for $1.

1 Lot Women's and Men's Umbrellas, former price $1.50—July Sale Price 95c

Basement reminder of money saving opportunities

Mason quart fruit Jars—July Sale Price 50c per dozen

Jelly Glasses for July Sale 15 and 18 cents per dozen.

Remember our contest only lasts through July. The lucky boy or girl will have the auto and the pony August 1st. Keep your eye out for the Fountain Pony will be on the streets in a day or two.

The Fountain Dry Goods Co.

Death of Mother

Mrs. Mary Schott mother of W. E. Schott of this county died at her home in Winesburg Homes-co. aged 82 years.

Phone your news to The Age.

Your Name

WOULD LOOK WELL ON THE COVER of one of our pass books.

The wage earner, more than anyone else, should culitvate the saving habit and own a book account.

The personal satisfaction that comes from knowing that part of your earnings is laid away for future requirements cannot be overestimated.

Open an account at once.

The Peoples Banking & Trust Company.

DON'T WEAR CLOTHES

That look as though you have slept in them. Neatness, one of the most valuable possessions of man or woman. We have established ourselves in Coshocton to do cleaning, dyeing and pressing of men's and women's clothing. Dry cleaning and cleaning of plumes a specialty. Reasonable prices. Work guaranteed. Work called for and delivered

THE MODEL
Cleaning, Dyeing and Pressing Works.

Henry Milder, Prop. 128 Hickory street
Opp. Penna Depot We know our business
Bell 410 Citizens 493

For a clean, cool dish of ICE CREAM or any quantity you may wish, just look for ASHFORD F. BUTT, with his new white ice cream wagon. Leave orders for Sunday delivery. Citizens Pone 325B.

ALMOST EVERYBODY IN COSHOCTON READS THE DAILY AGE

PEOPLES SHOE STORE

This means best footwear and lowest prices. Our many Patrons and friends have acknowledged the fact that we save them from 75c to $1.50 on every pair of shoes. Besides you are getting the very best and most reliable footwear. We are here to satisfy the PUBLIC. Any reasonable complaint is gladly made right.

Our Great Money Saving Sale is now on. Specials for FRIDAY AND SATURDAY.

Men's $2.50 oxfords, in all leathers, now..... $1.79
Men's $3 and $.50 oxfords all styles, now..... 2.19
Men's $4 oxfords, in all leathers, now..... 2.69

Ladies $2 oxfords, now..... 1.45
Ladies $2.50 and $3 oxfords all styles, now..... 1.89
Ladies $3,50 and $4 oxfords, all leathers, now..... 2.69
Ladies ankle strap pumps, $2.50 value. now..... 1.79

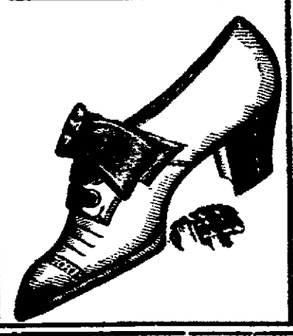

Men's $2.50 and $3 high shoes, fall patterns, now.... $1.95
Men's $2 work shoes now..... 1.45
Men's $2.50 elk skin shoes now..... 1.95

Men's three strap sandals kid or pat. $3.50, now..... 1.65
Ladies house slippers, solid comfort. now..... .98
Ladies ankle strap pumps $3 values, now..... 1.95
Ladies high shoes $2.50 values, now..... 1.39

Prices cut in two on all children's sandals and low shoes. Come early and avoid the rush. Get your choice.

We Got The Goods.

PEOPLES SHOE STORE

317 W. Main St. Leaders of Low Prices. Wolf Kurson, Prop.

NEWSPAPER ARCHIVE® NEWSPAPER ARCHIVE®